McKean County Miner.

VOLUME XXII. SMETHPORT, PA., FRIDAY, MAY 8, 1885. NUMBER 19.

McKean County Miner.

I. ROGERS, Proprietor.

Arrival and Departure of Mails.

[illegible]

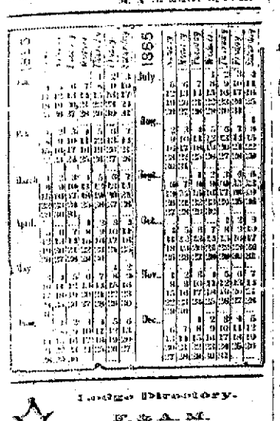

Lodge Directory.

F. & A. M.

[illegible]

A. O. U. W.

[illegible]

I. O. O. F.

[illegible]

Encampments.

[illegible]

Churches.

METHODIST. Wm. BEVERLY, pastor. [illegible]

PRESBYTERIAN. [illegible]

ELIZABETHTOWN CHURCH. [illegible]

Secret Societies.

[illegible]

Civil Directory.

[illegible]

Hotels.

WRIGHT HOUSE.

MAIN ST., SMETHPORT, PA.

B. F. WRIGHT, Proprietor.

First Class in every Respect.

The House is recently built, and is furnished throughout in the conveniences of a first-class Hotel. Rates reasonable.

GRAND CENTRAL HOTEL,

MAIN ST., SMETHPORT, PA.

E. H. TAYLOR, - - Prop't.

FIRST CLASS IN EVERY RESPECT.

The house has recently been renovated and refurnished, and has constantly supplied with [illegible] that the markets afford. Rates reasonable.

Exchange Hotel.

NEAR BUFFALO DEPOT, SMETHPORT, PA.

J. H. SOWERS, Proprietor.

The Hotel is newly made and furnished in all its appointments for the comfort and convenience of the travelling public.

BUCKTAIL HOTEL

KANE, PA.

R. E. LOOKER, PROPRIETOR.

Remodeled and refurnished, and one of the best Hotels in McKean County.

AGENTS Wanted for Books & Bibles

AGENTS WANTED for DR. SCOTT'S Electric Goods. Sample free. Address DR SCOTT, 842 Broadway St., N.Y.

$777 A MONTH and expenses guaranteed to Agents. Outfit free. Address P. O. VICKERY, Augusta, Maine.

Professional Cards.

Attorneys.

EUGENE B. HAMLIN. ORLANDO H. HAMLIN

HAMLIN & SON,

LAW AND LAND OFFICE

Smethport, Pa.

Advice as Counsel. Try causes in the Courts [illegible] Land Titles and Oil Leases. Collect claims. Do Conveyancing by Deeds, Contracts and Leases with care and dispatch.

Notary Public in their Office.

General Agency of the Keather Lands.

D. SHERRETT. ROBT. M. ROSE.

SHERRETT & ROSE,

ATTORNEYS & COUNSELLORS.

(Office in Eaches Block.)

SMETHPORT PA.

JOHN C. BACKUS. SHERIDAN GORTON

BACKUS & GORTON,

Attorneys and Counsellors at Law

Smethport, Pa.

Office—Cardwell Block, Main Street.

E. L. KENNAN.

ATTORNEY - AT - LAW,

OFFICE—Grand Central Hotel, Rooms 10 & 12.

SMETHPORT, PA.

All legal business attended to promptly.

ORR & KORSTER.

Attorneys and Counsellors at Law

Office in Duke and Wright Block,

Bradford, Pa.

Thos. A. Morrison. John N. Apple, Notary Public.

MORRISON & APPLE,

ATTORNEYS-AT-LAW,

OFFICE—Nearly opposite the Court House.

SMETHPORT, PA.

All legal business promptly attended to. Examination and abstracts of land titles, Orphans' Court practice, and conveyancing specialties.

W. E. SIMPSON. T. F. RICHMOND

MILLIREN & RICHMOND,

Attorneys and Counsellors at Law

SMETHPORT, PA.

All legal business promptly attended to.

W. B. CHAPMAN & SON,

ATTORNEYS-AT-LAW,

OIL EXCHANGE,

BRADFORD, PA.

P. BARRETT,

Attorney and Counsellor at Law,

Office: Miner Block, Church Street.

Smethport, Pa.

J. K. WALLACE,

ATTORNEY - AT - LAW,

BRADFORD, PA.

H. McSWEENEY. M. H. EVELS

McSWEENEY & EVELS,

Attorneys and Counsellors at Law

ROOM PRODUCERS EXCHANGE,

BRADFORD, PA.

GEO. A. STURGEON

Attorney and Counsellor at Law,

Room 10, Oil Exchange,

BRADFORD, PA.

C. B. STONE. A. LEE WILL

STONE & WILL,

Attorneys and Counsellors at Law

Office in Pompeian Hall,

Bradford, Pa.

MILLER & McCLURE,

ATTORNEYS - AT - LAW,

Corner Main and Pine Sts.

Bradford, Pa.

JAMES C. BOYCE.

ATTORNEY - AT - LAW,

AND COUNSELLOR IN PATENT CAUSES.

Office, Room 5, Cor. Main & Webster Sts.

Bradford, McKean Co., Pa.

H. H. MAYO,

Attorney at Law and Notary Public,

Eldred, McKean Co. Pa.

Physicians.

H. G. BROWN.

PHYSICIAN AND SURGEON,

OFFICE: Room No. 7, Rochwell House.

SMETHPORT, PA.

H. L. McCOY.

PHYSICIAN AND SURGEON.

Office in E. E. McCoy's store, Main street.

Smethport, Pa.

S. D. FREEMAN,

Surgeon, Obstetrician and Consulting Physician and Surgeon.

Office hours from 10 to 12 a. m. and 1 to 3 p. m.

Smethport, Pa.

R. J. SHANE.

PHYSICIAN AND SURGEON.

Office in the Room East of Rockwell House,

SMETHPORT, PA.

EVAN O. KANE,

PHYSICIAN AND SURGEON,

Kane, Pa.

Surgeon to Pittsburg & Western Railroad Co. Telephone call from Erwin street—one long ring.

Miscellaneous.

S. A. BISHOP,

ARCHITECT AND SUPERINTENDENT,

Smethport Pa.

P. H. COTTER,

ATTORNEY - AT - LAW,

PORT ALLEGANY, PA.

Will promptly attend to all business entrusted to his care

SNYDER & COLCORD,

ATTORNEYS-AT-LAW,

[illegible] Port Allegany, McKean county, and Coudersport, Potter county, Pa.

Broezel's Hotel,

cor. Seneca and Wells Streets,

BUFFALO, N. Y.

First Class in every respect.

John Broezel - Prop'r.

AGENTS Wanted for The Lives of all the Presidents of the U. S. The largest, handsomest, best book. Agents sell for less than twice our price. The fastest selling book in America. Immense profits to agents. All intelligent people want it. Any one can become a successful agent. Terms free. Hallett Book Co., Portland, Maine.

MISCELLANEOUS.

Thirty Years Record. Endorsed by Physicians.

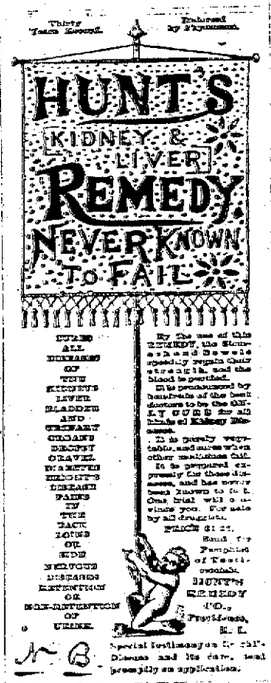

CURES ALL DISEASES OF THE KIDNEYS LIVER, BLADDER AND URINARY ORGANS DROPSY, GRAVEL, DIABETES, BRIGHT'S DISEASE PAINS IN THE BACK, LOINS OR SIDE WEAKNESS, DISEASES, RETENTION OR NON-RETENTION OF URINE.

By the use of this REMEDY, the Kidneys are cleansed and the vital powers strengthened, and the blood is purified.

It is prepared from Buchu, Hunt's Remedy, and has been known for many years as one of the most reliable remedies for all diseases of the Kidneys and Urinary Organs.

It is purely vegetable, and contains no other medicine.

It is prepared expressly for those diseases, and has never been known to fail. One trial will convince you. For sale by all druggists.

PRICE $1.25.

Send for Pamphlet of Testimonials, &c.

HUNT'S REMEDY CO., Providence, R. I.

Special testimonials in regard to Diabetes and its cure, send personally on application.

KELLER'S CATARRH-REMEDY

THE GREAT BLOOD PURIFIER OF THE WORLD.

NEVER-FAILING CURE

JEWELRY

All descriptions.

SILVER-WARE

The Best Made.

POCKET CUTLERY

TOYS,

A Full Assortment.

SPECTACLES AND EYE-GLASSES

To Suit all kinds in my line for which I will be pleased to call and examine.

I will match the

'ROCKFORD'

Watches against the World for time and wear. All kinds of

REPAIRING

a specialty, and all work WARRANTED.

Call and See us.

M. L. Armstrong,

MAIN ST. SMETHPORT, PA

New Carriage Shop

IN SMETHPORT.

FONKLIN WAGONS,

COURTLAND PLATFORMS,

ROAD WAGONS,

CARRIAGES,

AND SLEIGHS,

ALWAYS IN STOCK

Made but good material used. All work warranted and prices reasonable. Give me a call and you will go away well pleased.

SHOP ON MECHANIC STREET.

W. H. Wetenhall.

SMETHPORT March 16, 1883.—71.

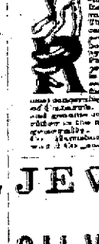

PRATT'S Arcadia Cedar Gin

CURES DISEASED KIDNEYS.

When it is taken into consideration that this is the only [illegible] a positive cure for Bright's Disease, Diabetes, Gravel, Dropsy, Stone in the Bladder, Inflammation of the Kidneys and Urinary Organs.

JAMES E. BIGELOW, Sole Agent for the United States, 416 Canal St., NEW YORK

Mr. C. W. Ellis, [illegible] appointed sole agent for the sale of Pratt's Arcadian Cedera Gin, at Smethport, Pa. apr24-1m

A PRIZE Samples sent free, Agents wanted everywhere. Business strictly legitimate. Don't waste time on worthless goods which will help you to money. Everything right the way from the start. Those who write at once secure their fortunes. Address, TRUE & CO., Augusta, Maine.

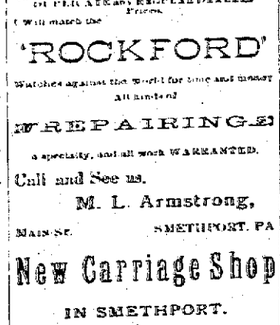

A. B. FERRIER, Manufacturer, Ltd., Pa.

IN ARCADY.

(Queen Mustheum in Eugenie of Art.)

Is you hollow Harmon hee,
Lost in slumber deep,
(Ho! Lack, ye shepherd girls,
Break not his sleep.)

Phyllis comes tiptoe by;
Watches to see the sight;
(Peep, peep, ye shepherd girls,
He for her is dying.)

Now she comes, now she bends,
Ah, she kissed him gently.
(Look away, ye shepherd girls,
Frown, frown, censurely.)

See, he clasps her in his arms;
She who was the prude is.
Laugh, laugh, ye shepherd girls,
Laugh, laugh, your hardest.)

"DOWNY BEDS OF EASE."

Phases of the Religious Problem in New York as They Appear to an Observer.

[Cincinnati Gazette.]

Well, there are plenty of phases of the religious problem to discuss in New York. One of them is the Sunday-school question. The desire of wealth to separate itself from poverty, is what makes the trouble here. No fashionable family will send its children to a free secular school. In our educational facilities are unknown by any on earth, the systems being well nigh perfect, and the buildings often the equals of famous colleges. But the parents of coddled youngsters will not let them sit alongside those who are roughing it, but instead patronize the numerous private institutions of learning. The same feeling causes a depletion of the Sunday schools. It won't do to exclude any of the children who come to the vestry-room door, whatever may be the usage as to free seats up in the church itself, and the consequence is that little Flora McFlimsy is as likely as not to wash her silk skirt right against the calico of Fanny Featherlea.

As a rule, the wealthier the congregation the smaller the Sunday-school attached to it. A sight of the school-room in Fifth Avenue church, the richest in America, is a reminder of the facts which have written luxurious rest reclining arm chairs had been put in. They are upholstered to a degree which makes them more like couches than mere chairs, they turn on pivots to afford changes of position, and the pupil who, while lolling in one of them, gets dire ted toward heaven is certainly realizing the downy beds of ease, which have been represented as very scarce in a Christian experience.

Let me show to you a festive exercise. The people at it are those who stooped their dancing short at the beginning of the penitential season, and are punctilious in eschewing the usual diversions. They belong in the Astor circles of society, and their conduct is guided at all ways by the very nicest rules of fashion. They are assembled in the armory of a militia regiment to play the game called badminton, which at another time than Lent would doubtless be indistinguishable from tennis, for it is in all essentials like that dirtatious amusement. There are shuttlecocks instead of balls, and the nets are higher, but the play is substantially the same.

The arrangement of courts is such that sixty-four persons can disport at once. The spectators usually number five or six times as many. That turns the game into an exhibition and the participants into performers, for every movement is watched and criticised like the doings of a ballet, and the gentlemen and posing are in too many instances as palpably studied. The costumes do not deprive the wearer of drapery, of course, and yet they are carefully adapted to the duty of displaying the figures. Waists of Jersey webbing cling like the skin from the neck to low down on the hips, and especially over the arms the pliant fabric is so thin and snug that the slightest action of a muscle or raising of the flesh is distinctly visible. In order to fully appreciate the high quality of the show one should be borne in mind that the girls belong to the choicest set, and that no amount of money, unless backed by social approval, will secure membership in the Badminton club.

Relations of Cholera to Localities.

[Popular Science Monthly.]

Relatively low-lying sites are very favorable to cholera. Where the surface of the earth has an undulating outline, it will be found that districts or individual houses which are situated on the summit of the undulations very frequently have no, or only a very small, disposition to the development of an epidemic of cholera, while in the hollow of the undulation under like conditions the opposite holds good. The truth of this statement is seen in single districts where parts or single houses exist on the summit and others in low

Another feature which is found in every epidemic is the falling off of the disease in the neighborhood of and on mountain ranges. The Himalayan mountains, those of Lebanon and the Alps, have always formed the places of refuge for fugitives from cholera. The immunity, or the slight susceptibility, of mountain ranges for cholera is witnessed in India as plainly as it is in Europe. A familiar example is the complete freedom from cholera of the hill stations along the Himalayas, in which, through frequent changes of troops, the cholera has every chance of being taken up from the plains. In the severe epidemic of 1869 there were only two cases of cholera in nineteen hill stations.

A similar experience is met with in narrower areas. For instance, in Munich 1873-4, the frequency of cholera was widely different in the seven barracks of the garrison. In the low lying Isar Kaserne (occupied by cuirassiers, heavy cavalry regiment), out of 1,460 men there were forty cases of cholera, in the high-laying Max II Kaserne (with two field artillery regiments) only three cases, and this without there being any difference in the construction of the casernes, the occupation or the diet of the men, or the drinking water.

Jet-Black Snowflakes.

[Special to The Current.]

As I was riding through Pittsburg one day my attention was attracted by a remarkable meteorological phenomenon. Great flakes of jet-black snow were falling so thickly as almost to obscure the vision, and the storm had evidently raged several hours, as footprints on the sidewalks indicated a depth of about four inches. Every object on which my wondering eye rested was covered by the sable mantle, and the effect upon my mind was extremely depressing. Strange to relate, the storm seemed to be confined wholly to the city, all traces of it vanishing as the train entered the suburbs, where the sun again became visible.

So deeply was I impressed with the phenomenon and the sudden transition that, to make sure I had not been dreaming, I questioned several fellow-passengers, and learned that they also had witnessed the singular spectacle, though none of them offered an explanation." The same showers are frequently noticed in Chicago. There is an impression among scientists that very tall chimneys attract these curious storms.

How a Mechanic Mechanics.

[Detroit Free Press.]

A Mechanic who was driving a Nail
Sends a Miss his and brought the Hammer
down upon his Finger. In the Pain and
Excitement he cried out:

"I'd like to wring the Neck of the
Man who invented this Deceitful tool!"

An Old Sage who was passing that way after some Fish Bait stopped and Replied:

"Use the Tool to pound Nails Instead of Fingers and you will meet with the Utmost Success.

Rural, Where the Law is Rightly Applied it seldom fails to give Satisfaction.

CURIOUS CELESTIAL CUSTOMS.

Methods Which Are the Opposite of the Anglo-Saxon's Ways.

(Idaho Democrat.)

In an exceedingly entertaining passage Dr. Taylor summons up the differences between the Chinese and ourselves so far as the opposite ways of doing things are concerned.

"They shave the hair from the head instead of the face after they reach manhood. The lather brush looks like our tooth brush, and they use only warm water without soap. They not only always bathe and wash in warm water, but also drink warm water in preference to cold. They begin at the end of a book to read and read from the top to the bottom, beginning on the right hand, instead of across the page beginning at the left. Explanatory notes are always at the top instead of the bottom of the page. The title of a book is always at the outer margin instead of at the top. The leaves are all doubled and printed on both sides instead of single and printed on both. The pupils in school study as loud as they can scream, instead of silently, and in reciting stand with the back to the teacher instead of the face. They locate the seat of intelligence in the stomach instead of the head.

"With them, the magnetic needle is said to point to the south, and in naming the cardinal points they say east, south, west, north. Instead of south-east and north-west, they always say east-south and west-north. Matting is used on the beds instead of on the floors, and they use hard pillows, generally a block of wood, instead of soft. Long nails are ornamental; if three or four inches, they are of quite an aristocratic length. They put the given name, or the title after the family name instead of before it, so it would be Smith, Mister, instead of Mr. Smith. It is impolite to take off your hat in the house, but the height of respect to remove your shoes. They plaster and whitewash their houses on the outside instead of on the inside, and it is a strong mark of filial regard for a son to buy a coffin for his still living father. When a man becomes able, one of the first articles of furniture he buys is his own coffin, and it is often used as a bench or table for years. When it becomes tenanted, it is frequently kept in the house many years longer instead of being taken out and buried, and when thus taken out it is placed on top of the ground and the earth heaped over it in a mound. The inscription is always on the end instead of the top of the coffin, and all the mourners wear white instead of black. At funerals women must weep even if they are not grieved; men must not if they are.

"More lanterns are carried at full moon than at any other time, and wood and water are sold by weight instead of measure. At a dinner the dessert is always eaten first. The seat of honor is on the left hand instead of the right, the boots and shoes are higher at the toes than at the heels, made of cloth instead of leather, and are whitened instead of blacked. In laying floors they lay the plank with the smooth surface down on timbers, while the upper is left rough and unplaned. In drinking tea, the saucer is placed on the top of the cup instead of under the bottom. They dress themselves to be ravished on an occasion, and the more gorgeously and particularly the better. Men wear gowns, petticoats, beads, embroidery, pantaloons and queues, and women wear pantaloons. They always mount a horse on the wrong side, and women ride the same as the men. Military officers carry fans instead of pistols. The planters on their capo are at the back, and hang down, instead of being at the front and standing up. In battle they wait for the ship to come in a line with the cannon, instead of moving the guns in the direction of the ship. In the dress of the men, the drawers are large and loose at the bottom and have no strings, while the pants are as tight as the skin, and tied round the ankles.

"Among us, young men and women choose for themselves and do their own courting when they become grown; in China this is all done for them by their parents while they are infants. With us ladies have the preference, with them gentlemen. We educate our wives, sisters and daughters and bring them forward in society; they degrade theirs, keep them in ignorance and out of sight. Women there have their feet always bound, their waists never. The circumference of their dresses is greatest at the waist and least at the ankles. They wear their breast pins on their foreheads. The young lady goes to the residence of her betrothed to be married, and weeps and wails along the whole way to her wedding. They always have feasting and music at funerals, and eat green plums rather than ripe ones. They abominate milk, but relish castor oil, snails, seaworms, birds-nests and some kinds of caterpillars. They shave off nearly the whole of their eyebrows, leaving a mere pencil of hair, while that on the opposite side of the head is allowed to grow till it reaches the ground. Men are often furnished with feather breeches and put to incubating chickens. Nearly all the duties of the household are performed by men and those of the field by women. In a word, they nearly as possible reverse the entire order of things from the way we have been accustomed to do them, and in every respect are our antipodes."

Cobbling a Horsechasnut Pipe.

[Cincinnati Commercial Gazette.]

The most common complaint is that their meerschaums will not turn from their natural yellowish-white color to a rich brown, even after the smokers have smoked themselves into the color of a dried mummy in the effort. After the artist has finished cutting the design and has shaped the bowl, the finished work is boiled in wax. Why is this? Because the wax penetrates the pores for a short distance beneath the surface and serves to keep the coloring matter in the pipe. The coloring matter is the oil of tobacco, not nicotine, as many erroneously suppose, and it sinks into the meerschaum, which is simply a very fine porous clay, and in stopped by the wax before it is driven out at the outer surface by the heat inside. If it were not for the wax the coloring matter would pass out and the pipe rubbed off and the pipe would never be colored.

A grazing of glass would do as well as wax, but wax is the cheapest material that has been found for the purpose. Now when over-anxious smokers try to hurry the process of coloring the pipe, by smoking pipeful after pipeful of tobacco, the wax is driven out, leaving the pipe raw and dry. The nearer to the top of the bowl the wax is kept the sooner it will look when colored. The smoker should take long, slow pulls at the pipe, and after one pipeful is exhausted the pipe should be laid down to cool off before it is filled again.

Farragut and the Iron-Clads.

["R. D. B." in Chicago Herald.]

On the 26 of July, Admiral Davis, with the upper fleet, came down and anchored in the stream alongside Farragut's ships. It was a great event. The square-rigged sailors had never seen a river iron-clad, and many of the river boatmen had never seen a square rigged ship. Both fleets were objects of curiosity. Even Farragut felt curious to go on board the ironclads. To gratify him, Admiral Davis one day proposed a reconnoissance in the Benton. Farragut readily accepted, and with most of his staff went on board. The Benton dropped down the river until she got well under fire. Farragut was with the rest on the gun deck watching the guns and peeping out of the casemate.

It was his first experience under fire in an iron-clad, and it was his last. His unlor projedins against that style of fighting was not dissipated. The fire of the forts had hardly been drawn before a heavy shot from an English rifle smashed through the Benton's armor starting the oak backing and scattering splinters in all directions. The old bellower in wooden ships gave a little grunt, and then, with a comical look at David, said: "Pardon me, admiral. Everybody to his taste, but I am going on deck. I don't like being shut up in a box." And he went up on deck and no amount of persuasion could make him leave it until the boat was hauled out of fire.

Who Was Not a Girl.

[Adrian Courier.]

Ned belonged to a political club of small boys. They wore uniforms and carried torches, and he was the standard bearer. His sister had supposed she could march with them. When her eyes were enlightened, bitterness entered her soul. Was she not 8 years old and that was two years older than Ned. The little woman rebelled against her lot. Between choking sobs she ejaculated:

"I can't march, nor have a torch, nor anything pretty, nor any good time, just because I am a girl!"

When she came to dinner her great dark eyes were swimming in tears. She refused consolation kindly offered her by her father, and, turning fiercely upon him, she exclaimed.

"You are not a girl, you never were a girl, you never can be a girl, and you never can know what I suffer!"

An Idea to Feeding.

[Detroit Free Press.]

A few days since several families who bought meat of the same establishment discovered their beef to be strongly darkened with onions. Research discovered that the cattle had been feeding on wild onions. On this principle all meat might by proper feeding be served with the correct flavor wholly permeating it. Onions for beefsteak and onions; sage and onions for duck; geese or swine fed with apples would be already prepared with apple sauce; turkey with chestnut stuffing, etc. The California farmers are noted for the give their pigs and cattle figs and grapes, producing an extra fine quality and flavor.

He Believed in Protection.

[Chicago Herald.]

One of the Massachusetts delegation was persistent in his demand that the platform should contain a plank in favor of liberal appropriations for an extensive system of coast defenses. He appeared before the committee, but met a rebuff, and then made a speech to a mob in front of Hooley's theatre.

"Oh, yes fellers can hoot and yell," said he, "but I'm a Democrat from Cape Cod, and my house stands on a neck of land where a foreign gunboat could shoot the gold potatoes right off from my table. "It may be d—d funny for you fellers out here in the Mississippi valley, but I want you to understand that if I have to emigrate at any time in the next four years I'll hold the Democratic party responsible."

A Regal Cat's Funeral.

[Chicago Herald.]

In Japan the rich owners of cats have apparently a high regard for defunct pussy. The repose of a regal cat's funeral comes from Yeddo. The coffin was covered with a white silk pall, and a body of chanting priests followed the body to the grave. Later on a handsome monument was erected on which was inscribed the many virtues of the cat.

An Old-Fashioned Gentleman.

[Youth's Companion.]

A few years ago a young man fashionably dressed took his seat at the table of the Girard house, in Philadelphia. There was an air of self-conscious superiority in the youth, which attracted general attention. He read the menu with smothered disgust, gave his order with a tone of lofty condescension, and when his neighbor civilly handed him the pepper-box stared at him for his presumption as though he had tendered him an insult. In short, a person of the blood could not have regarded a mob of serfs with more arrogant hauteur than did this lad the respectable travelers about him.

Presently a tall, powerful-built old man entered the room, and seated himself at one of the larger tables. He was plainly dressed, his language was markedly simple, he entered into conversation with his neighbor, who happened to be a poor tradesman, and occasionally, during the dinner exchanged ideas with a kindly old fellow sojourner who sat beside him. The colored servant spoke to him as an old friend. "How is your rheumatism, John?" he said to one, and remembering that another had lately lost his son.

"Who is that old-fashioned gentleman?" asked a curious traveler of the steward.

"Why, that is Judge Jere Black, the greatest jurist in the country!" was the enthusiastic reply.

"And the young aristocrat? He surely is somebody of note?"

"He is a drummer who sells fancy soaps."

Judge Jeremiah Black, who has recently died, was noted and feared in public life for the massive force of his intellect. "Every blow killing," said a listener to one of his arguments. On the other side an old farmer and neighbor wrote of him: "We shall never have another man as pure, kindly and simple among us."

Collecting a Horsechasnut Pipe.

[Cincinnati Commercial Gazette.]

The most common complaint is that their meerschaums will not turn from their natural yellowish-white color to a rich brown, even after the smokers have smoked themselves into the color of a dried mummy in the effort. After the artist has finished cutting the design and has shaped the bowl, the finished work is boiled in wax. Why is this? Because the wax penetrates the pores for a short distance beneath the surface and serves to keep the coloring matter in the pipe. The coloring matter is the oil of tobacco, not nicotine, as many erroneously suppose, and it sinks into the meerschaum, which is simply a very fine porous clay, and in stopped by the wax before it is driven out at the outer surface by the heat inside. If it were not for the wax the coloring matter would pass out and the pipe rubbed off and the pipe would never be colored.

A grazing of glass would do as well as wax, but wax is the cheapest material that has been found for the purpose. Now when over-anxious smokers try to hurry the process of coloring the pipe, by smoking pipeful after pipeful of tobacco, the wax is driven out, leaving the pipe raw and dry. The nearer to the top of the bowl the wax is kept the sooner it will look when colored. The smoker should take long, slow pulls at the pipe, and after one pipeful is exhausted the pipe should be laid down to cool off before it is filled again.

Farragut and the Iron-Clads.

["R. D. B." in Chicago Herald.]

On the 26 of July, Admiral Davis, with the upper fleet, came down and anchored in the stream alongside Farragut's ships. It was a great event. The square-rigged sailors had never seen a river iron-clad, and many of the river boatmen had never seen a square rigged ship. Both fleets were objects of curiosity. Even Farragut felt curious to go on board the ironclads. To gratify him, Admiral Davis one day proposed a reconnoissance in the Benton. Farragut readily accepted, and with most of his staff went on board. The Benton dropped down the river until she got well under fire. Farragut was with the rest on the gun deck watching the guns and peeping out of the casemate.

It was his first experience under fire in an iron-clad, and it was his last. His unlor projedins against that style of fighting was not dissipated. The fire of the forts had hardly been drawn before a heavy shot from an English rifle smashed through the Benton's armor starting the oak backing and scattering splinters in all directions. The old bellower in wooden ships gave a little grunt, and then, with a comical look at David, said: "Pardon me, admiral. Everybody to his taste, but I am going on deck. I don't like being shut up in a box." And he went up on deck and no amount of persuasion could make him leave it until the boat was hauled out of fire.

Who Was Not a Girl.

[Adrian Courier.]

Ned belonged to a political club of small boys. They wore uniforms and carried torches, and he was the standard bearer. His sister had supposed she could march with them. When her eyes were enlightened, bitterness entered her soul. Was she not 8 years old and that was two years older than Ned. The little woman rebelled against her lot. Between choking sobs she ejaculated:

"I can't march, nor have a torch, nor anything pretty, nor any good time, just because I am a girl!"

When she came to dinner her great dark eyes were swimming in tears. She refused consolation kindly offered her by her father, and, turning fiercely upon him, she exclaimed.

"You are not a girl, you never were a girl, you never can be a girl, and you never can know what I suffer!"

An Idea to Feeding.

[Detroit Free Press.]

A few days since several families who bought meat of the same establishment discovered their beef to be strongly darkened with onions. Research discovered that the cattle had been feeding on wild onions. On this principle all meat might by proper feeding be served with the correct flavor wholly permeating it. Onions for beefsteak and onions; sage and onions for duck; geese or swine fed with apples would be already prepared with apple sauce; turkey with chestnut stuffing, etc. The California farmers are noted for the give their pigs and cattle figs and grapes, producing an extra fine quality and flavor.

He Believed in Protection.

[Chicago Herald.]

One of the Massachusetts delegation was persistent in his demand that the platform should contain a plank in favor of liberal appropriations for an extensive system of coast defenses. He appeared before the committee, but met a rebuff, and then made a speech to a mob in front of Hooley's theatre.

"Oh, yes fellers can hoot and yell," said he, "but I'm a Democrat from Cape Cod, and my house stands on a neck of land where a foreign gunboat could shoot the gold potatoes right off from my table. "It may be d—d funny for you fellers out here in the Mississippi valley, but I want you to understand that if I have to emigrate at any time in the next four years I'll hold the Democratic party responsible."

A Regal Cat's Funeral.

[Chicago Herald.]

In Japan the rich owners of cats have apparently a high regard for defunct pussy. The repose of a regal cat's funeral comes from Yeddo. The coffin was covered with a white silk pall, and a body of chanting priests followed the body to the grave. Later on a handsome monument was erected on which was inscribed the many virtues of the cat.

THE SOUDAN RAILWAY.

An Undertaking of Vast Influence Upon the Future of Africa.

[St. Louis Globe-Democrat.]

The railway which the English government has decided to build in the Soudan from Suakim is, it seems, not to be stopped at the hills midway in the desert, but to be pushed straight across the country from the Red Sea to the Nile at Berber. The evidence which this abandonment of the Nile route gives that its difficulties were not appreciated by Gen. Wolseley last autumn, need not now be enlarged upon. The undertaking is, however, so important in its immediate aspects, and must inevitably wield so vast an influence upon the whole future of the Soudan, that its building will be watched with unexpressed and peculiar interest. If the plans outlined by recent English papers have been carried out, the first sections of the road, the engineers, clerks and 200 of the navvies, must by this time be very near Suakim, if not already there and at work.

The line is to be the ordinary full gauge of four feet eight and one-half inches; the material will all be sent out in ten mile sections, complete and ready for laying, and it is expected that from twenty to twenty-five miles of it can be laid in a substantial manner each week, though this belief seems oversanguine in view of the extreme heat of summer, the distance from the place of manufacture, and the hostility to be expected from Osman Digma's followers. and probably from the Bishareens as well, further west. There is, however, little need of preliminary surveying, that having been thoroughly done by Maj. H. G. Prout, under direction of Gen. Stone, in 1875, and having since been carefully gone over by experienced engineers. The road will in all probability, therefore, be in operation by early fall.

The line will in the main follow the great caravan route of the Arabs, thus, of course, touching all the wells, which for the eastern half of the journey are numerous but small. The distance is given on the war map as 241 miles, though some of the routes are forty or fifty miles longer. For about a dozen miles from Suakim the road is over a gravelly plain, but it then plunges into the mountains, rising at the hill-fated Sinkat, a dozen miles further on, to over 1,500 feet above the sea. It continues through gorges and valleys till it reaches the fertile oasis of Ariab, 119 miles from the coast, which is the chief point of defense for the line. The mountains are left a few miles further on, and from the Bak wells, 173 miles from Suakim, the road to the Nile is a treeless, waterless and stony plain, crossed at one point by a belt of sand dunes five miles wide and rising nearly seventy-five feet above the plain.

This belt will cause the chief mechanical difficulties of the undertaking, for except at one or two points there will be no rock cutting in the mountains, and it is thought that all cutting may possibly be avoided. There will also be little earth work and no masonary except for culverts. Indeed most of the route is practicable for wagons. Gen. Earle, it will be remembered, marched over it with his Krupp guns, and Sir Samuel Baker, who has crossed it three times, insists that the tramp for an army would be "merely an agreeable promenade." This belief is not shared by the authorities, clearly, or the railroad would not be built.

Being built, it will, as already intimated, eventually change the future destinies of the eastern Soudan. The railroad has been again and again urged upon grounds of political wisdom and commercial expediency. Lord Dufferin was an earnest advocate of the road, which he believed would give a death-blow to the slave trade of the Soudan, and Gen. Gordon some years before advised the construction upon similar grounds.

PARTNERS OF GENIUS.

The Lettered and Unlettered Wives of Literary Men.

[London Cor. Washington Post.]

The stories of lettered and unlettered wives, the partners of genius, would fill a large volume. Disraeli, in his "Literary Character," has an interesting chapter on the conspicuous blemishes of several great compositions to the domestic infelicities of their authors. Thus the desultory life of Cameons is perceptible in the deficient connection of his epic, and Milton's blindness and divided family prevented that consistency criticism which otherwise had ceased passages which escaped his revising hand. Dryden himself pleads for the imperfections of his work from his domestic circumstances. The wife of Whitelocke more than once destroyed his manuscript, and the marks of her nails have come down to posterity in the numerous lacerations still gaping in his memorials. Moliere, notwithstanding all his skill in analysis of human life, married a girl from his own troupe, who made him experience all those bitter disgusts and ridiculous embarrassments which he himself played off at the theatre.

On the other hand, there are many pleasant instances of happy literary marriages. Wieland's wife was a comfortable and affectionate woman: she knew her husband was a great poet without reading his books. Buffon, the great naturalist, wrote of his wife: "Often when I can not please myself and am impatient at disappointment, Mme. de Buffon immediately by my exertion or withdraws me to repose, and I return to my pen refreshed and aided by her advice." Gessner declared that, whatever his talents might be, the person who had most contributed to develop them was his wife. The late Lord Beaconsfield owed much of his success to the affectionate devotion of his wife. The modest but sufficient fortune which she possessed on his marriage enabled him to commence his parliamentary career much earlier than would otherwise have been possible, and from first to last she was in every respect the partner of his joys and sorrows; and my lady readers will be interested in the fact that Lord Beaconsfield's father, than whom no one knew more about the literary life, declared years before that few great men have flourished who were they candid, would not acknowledge to themselves advantages they have experienced in the earlier years of their career from the spirit and sympathy of women.

Our friend, the professor, at the breakfast table, illustrates the difference between character and genius in men and woman in his own inimitable fashion. "You talk of the fire of genius," he says; "many a blessed woman, who dies unsung and unremembered, has given it more of the real, vital heat that keeps life in human souls without a spark flitting through her humble chimney to tell the world about it than would set a dozen theories smoking or 100 odes simmering in the brains of so many men of genius." Mr. de Tocqueville pays a delightful compliment to his wife in one of his letters. "I could not," he says, "go on with my task if it were not for the refreshing calm of Marie's companionship. It would be impossible to find a happier contrast to my own. In my perpetual irritability of body and mind she is a providential resource."

Mail Facilities.

[No Name Herald.]

A small village in an adjoining county clamored for "mail facilities" for several years, and recently there was a postoffice established in the place. The mail the first week consisted of three patent medicine circulars, a package of public documents, and a "horned frog." Nothing booms a place so much as plenty of "mail facilities."

A COUNTRYWOMAN OF MINE.

[Elaine Goodale in The Century.]

Handsomest I boldly know. Half prudish Sister—

Delightful, intelligent, equine.

Her keen eyes light a—hem, yet often kind;
Her fair hair crowns it to an erect mind.

Fine figure and fine manners, without doubt,
Determine half her charms, and bear me out.

Learned? Well, rather. See them for yourself—

Mill, Spencer, Darwin, on her favorite shelf.

Well educated, certainly well read;
Well born, of course, and (not of course) well bred.

Provincial? Never. Cockney? Not at all.
Her world is small enough, yet not too small.

To prove she knows it, only watch a while
That humorous, tender, half sarcastic smile.

Accomplished? She says not, but who can tell?
She does some simple things, and does them well.

She walks well, stands well, sits well—things so rare,
To praise as they deserve I hardly dare!

She rows, rides, dances—admirably done!
Delights in each, and yet depends on none.

What to take up she knows, and what to drop;
How to say clever things, and when to stop.

Few dress so well; she does what few can do—
Forgets what she has on—and so do you!

She's not too careless, not conventional quite;
Does what she likes—knows what she does is right.

Takes New World freedoms with the Old World ease;
She's but to please herself the world to please.

STRANGER THAN FICTION.

The Skeleton of an Old Soldier Tells a Story of Defeat.

[Cincinnati Times-Star.]

The celebrated author, James Payn, in closing one of a series of articles of literary autobiography in The Independent, in the course of which he calls attention to the frequency with which the apparently improbable inventions of novelists are proven correct, relates an historical incident that is known to very few Americans, and probably forgotten by the majority of those who ever read of it.

Among those who were with St. Clair's army at the time of its inglorious defeat was Roger Vanderburg, a captain in the Revolutionary army, from Lancaster, Pa., whose first impulse after the battle was to start for his home. Being pursued by a small band of Indians he sought to elude them, when passing through a forest in Miami county, Ohio, he climbed up an oak tree, which, when he reached the lower limbs, he found to be hollow. Without giving the matter a second thought he dropped into the hole; when to his horror he found it to be deeper than his height, and that he had escaped death at the hands of savages only to starve. The hole was large enough to permit him comfortably to move about; and he was enabled to keep a diary in which for over a week he noted the changes in the weather from day to night, and described his feelings and told the story of St. Clair's defeat.

A few years ago the owner of the land, while passing through his woods to ascertain the damage done by a recent storm, discovered the skeleton of an old soldier, together with the diary. This was a case in which the truth would seem to be stranger than fiction. Yet Payn says before these bones were discovered had described a very similar case in his novel of "Lost Sir Massingberd."

The "Guessing" Cra

McKean County Miner

PUBLISHED EVERY FRIDAY.

[illegible] per year $1 50 six months 75 cts.

ADVERTISEMENTS.

[illegible] insertions per line $1 00
[illegible] " " 75
[illegible] " " 50
Business cards not exceeding five lines, one year $5 00
" " " six months 3 00
Professional cards not exceeding five lines, per year 5 00
Local notices 10 cents per line for each insertion.
Yearly advertisements payable quarterly.
Transient advertisements payable in advance.
Obituaries, notices of births, marriages and deaths will be published free.
All communications should be addressed to

E. McGOWEN,
Editor and Proprietor

Smethport Pa., May 8, 1885.

Pass legislative appropriation bill will pass the Senate this week and be in the hands of the governor before another week passes.

The appropriation bills which it is proposed to pass the House with the two already passed exceed the estimates of one million for the coming two years more than a million and a quarter of dollars.

The proposition to do away with the poll tax as a qualification for voting by amending the constitution to that effect ought to meet with the approbation of every good citizen. It is a ridiculous qualification and deals more an hindrance to patriotism than all other causes combined.

The Hastings ballot law amendment bill will probably reach a final vote in the house this week. It was expected the vote would be taken on Tuesday but no money in the treasury drawn to meet such a President Cleveland and against the effort which is now in operation which failed to carry appropriation which failed to carry grant to clear mail During that interwith progress the local municipal Butler more secured an appropriation of $12 000 for what he termed the Connellsville Miners Hospital provided an equal amount was raised by the citizens of that locality for the same purpose Afterwards he drew the same from the state treasury having first made oath that an equal amount had been subscribed in Connellsville and paid into the treasury of the hospital It turned out however that the subscribers to the hospital fund was but fourteen and two of his friends named Harding and Smith That Butler money had well his place or at least retained by so to the trustees himself and his own friends for the hospital purposes Nothing further had been done in the premises until it was pretty generally understood in Harrisburg Connellsville that Mayor Magee would be This statement of facts had reached the present legislature and a committee was appointed to investigate them The committee visited Connellsville and the mail was laid bare The reform is inherited for Harrisburg, and the rest of the story is told by the *Independent* of yesterday last

Dr Smith Harrisburg one of the members of the so called Connellsville hospital syndicate on the appointment as the city police day last and is reported in the senate treasury a check of the Farmers National bank of Connellsville, signed J H McLain cashier of the institution for $12 500 Before transferring the check to Senate Treasurer Livsey Shettertown and secured obtain his exchange for it the filed sworn statement by which the fraudulent appropriation was secured when Butler more N B Harding and Jesse Smith, the directors of the alleged hospital set forth that there was already in the treasury a sum equal to the state appropriation Treasurer Livsey refused to grant the request and Shettertown handed over the check and got in return a receipt The money is supposed to have been returned to avert judicial process disagreeable to the parties implicated in the transaction as to bleed the state, but the general impression is the investigating committee which has inquired into the matter and adopted to secure the state appropriation of $12 500 will recommend prosecution by the attorney general of Butler more Harding and Smith

THE TOBACCO INVESTIGATION.

The Scranton *Republican* comments as follows on the efforts for the state to secure concentration

As early as January Mr C I Magee selected as his candidate for treasurer Mr James I McDevitt formerly of Pittsburg but more recently a resident of Lancaster As soon as this fact became known a large number of prominent republicans who believed that Mr Magee had had control of the state treasury long enough looked about them for a candidate with whom they could successfully antagonize Mr Magee's claim After looking the field over they united on Hon Harry Greenawalt the present cashier of the treasury a gentleman of large experience in financial matters of unquestionable integrity and personal popularity Col Quay was one of the men who encouraged Mr Greenawalt to run in Lancaster and promised him his support Thus we know to a certainty What has since occurred to induce Col Quay to take the stump the line we are unable to say

However Colonel Quay and Mr Magee may agree not to other affairs in politics they have been at variance for a number of years whenever a candidate for state treasurer was to be nominated The battle between them two years ago was genuine and more than as many people have believed Magee was for Dewey and Quay for Passmore no dead earnest Each put forward his best efforts and Magee won because his candidate drew to his support the independent element in the convention

The battle between those two leaders has been renewed and will differ only from that of two years ago in case of the premises being himself a candidate provided Colonel Quay is not merely making a little diversion It has been suggested that Mr Magee will abandon Mr Devitt and get on board the Quay train Those who are somewhat the true inwardness of Magee Quay difficulties in the past take no stock in any suggestion of a possible compromise If Colonel Quay is in earnest he is such because he can beat Mr Magee more surely in that way than in any other Magee may change his candidate for some other but that he will fight it out on this old line we firmly believe

The situation ought to be thoroughly understood in order that republicans may act intelligently when they come to elect their delegates to the state convention

REDEMPTION OF LAW IN OHIO

Cases are now being tried in this county which were started from 1879 to 1882 The people who are suffering because of the delay in reaching their cases are the litigants themselves There are men on the calendars involving the interests of dollars which will not be reached for two years to come What is peculiarly hard in many of these cases is that property is involved of that perishable character which in two years delay would render entirely worthless Litigation involving oil territory ought to be speedily settled, as there is no property in the world which declines in value more rapidly We want an additional law judge for a few years to clean the business of our courts up In five or ten years time we could dispense with his services We understand that Judge Wilkin also expresses the opinion that we do not require an additional judge That gentleman certainly must know that the great bulk of the business which is waiting determination in this county accumulated before he left the bench If he does not know we can inform him, that the several fold have not increased in size since he left here since he came on the bench, Judge Olmsted has performed as much if not more, labor in the same length of time than any judge who ever presided in this county

JOHN B Corbett of Harrisburg is making a fierce effort for postmaster of that city He formerly master of the Pennsylvania railroad depot, and was a brother-in-law of the late Governor Henry The term of the present postmaster Mr McMurray will not expire until an December of next year and by that time Mr Church will have been forgotten

A CONCURRENT resolution passed the Senate on Friday last providing for an adjournment of the legislature sine die, on the 26th inst The House hurried the resolution in the committee of ways and means Why?

OUR WASHINGTON LETTER.

[illegible] respondence.

President Cleveland's cabinet officers are having daily experience of the old truth that more worship the rising than the setting sun They bear a great deal of the shortcoming and peculiarities of the ill-starred and tyrannies of their predecessors in office In Secretary Teller's Indian policy is severely criticised Secretary Chandler's management of the navy department is ridiculed by navy officers, and even Mr Robert Lincoln who presided over the war department with distinguished ability and good sense is not exempt from the disparagings and remarks which are sure to be drawn between a departed ruler and the man who sits in the place in vacated Those criticisms began even before the close of the late administration The heads of departments were warned that they were officially mortal Among government place holders the army and the navy are keenly alive to the fact that their employment is permanent and that those of the secretaries who preside over them are only temporary They showed their appreciation of this truth by an attack upon Mr Lincoln a few days before his retirement from office and in Mr Chandler he found himself unable to move without criticisms for months before he retired

President Cleveland's secretaries will sooner or later be out going, officers and then they will be made conspicuous preparations to transfer worship to their successors

Ex Secretary Williams & Chandler have remarked that there is not so much adulation to Hill Chandler now that the administration has three secretaries who are liable to be called hail by the newspapers Those are Whitney Frederick W Co Whitney and Wm C Vilas

There have been several important resignations from offices in the treasury department during the week the places being filled promptly with democrats One of these new officials on being sworn in for his route explained making changes in the force under him replied that it would be very strange if he did not Secretary Manning's future actions are awaited with much interest as it is understood that he has no respect for civil service principles and that he is the most influential member of the new council board He is quoted as having decided not to disturb the old soldiers who are watchmen laborers &c in his department but has no objection to employing democrats in these days of change

Senators and members now in the city are seriously considering the necessity of having an extra session of congress in the event of war between England and Russia, in order to repeal the registration laws respecting shipping vessels It is believed that permission for foreign vessels to sail under the American flag would give the United States control of the carrying trade of the world Western and southern members of congress are heartily in favor of an extra session

There was a meeting at the Ebbitt House the other night to get up a protest against the president's appointment of Mr Meire to be consul at Nagasaki Japan He is the person who some weeks ago while drunk assaulted Commodore Trenton in the lobby of the Ebbitt House became the commodore had refused to speak to him We was once a lieutenant of marines, and went into the rebellion When he was arrested at the Ebbitt House he shrieked I am a rebel yet They took him to the station house His chances for confirmation by the senate will be very small.

Secretary Lamar has given permission to the Little Sisters of the Poor, a Catholic charitable organization to stand in the corridors and at the entrance of the outer or department and solicit contributions from the employees. The clerks complain of this They have heretofore been frequently importuned by persons going through the departments and now they say they must be subjected to having a basket presented to them in going to and from their duties. Visitors too they say, who enter the public buildings will feel that they are expected to pay something for seeing public property The government clerks are going to petition for reform in this respect

The president took a holiday on Monday with the members of his cabinet all of them going to Gettysburg to the meeting of the first army corps Mrs Cleveland went to New York last week and is still absent She went to get acquainted so that her New York address should not be told and also to select some articles for the soldiers home cottage, which she, the president and Col Lamont's family will occupy during the summer During the convalescence of his private secretary the president had him and his family and furniture removed from the Arlington Hotel to the White House They will be the president's guests on till the removal to the Park cottage After that the president will be at the White House daily but only during business hours

WASHINGTON May 4, 1885

A BRICK tenement house in New York burned last Saturday night causing the death of eight persons. Fourteen others were seriously injured.

A Remarkable Case.

Mrs. Henry Ehle, 300 Scott street, Milwaukee, Wisconsin, writes "Dr. B. Hartman & Co., Columbus, O.: I am induced by a sense of duty to the suffering to make a brief statement of your remarkable cure of myself. I was a most miserable sufferer from the various annoying and distressing diseases of delicate persons, which caused me to be confined to my bed for a long time, being too weak to even bear my weight upon my feet. I was treated by the most reputable physicians in our city, each and all saying, they could do nothing for me. I had given up all hopes of ever being well. In this condition I began to take your MANALIN and PERUNA, and I am most happy to say in three months I was perfectly well —entirely cured, without any appliances or support to any kind."

Mr G A. Proehl, New Portage, Summit County, Ohio, writes: "My wife has been sick for about five years. In the first place the doctor called it leucorrhœa, and treated it as such one year, and she grew worse, and turned to uterine tumor of the womb, and was treated for that two years, but she grew worse and the doctor gave her up Then I employed Dr Underwood, one of the best doctors of Akron but under his treatment she grew worse She was paralyzed, she had lost a lot the sense of feeling and her eyesight. She could not walk for nearly two years. About six months ago Underwood gave her up. She tried your PERUNA She has taken twelve bottles, and it did more good than any other med cine. The paralysis has about left her, her eyesight is getting better We will continue the use of PERUNA until she is well."

Mr Isaac Nademan, Schellsburg Bedford County Pa, writes "I am induced, by a sense of duty to the suffering to make a brief statement of your remarkable help, as a sufferer of catarrh in my head and throat. I doctored with one of the best physicians in our place for that dreaded disease, catarrh, and found no relief. But in 1883 I has my speech, and was not able to do any kind of work for near three months. I could neither eat nor sleep. PERUNA and MANALIN did wonders for me. I used three bottles of PERUNA and one of MANALIN, and now I am in better health than I have been for ten years, and I can heartily recommend your med icine to all suffering from that dread disease catarrh."

Mr J W Wood, Mt. Sterling, Ohio, says "Your medicine gives good satisfaction My customers speak highly of its curative properties."

NEW ADVERTISEMENTS

SPRING AT LAST!

MRS. NASH

Is on hand with an unusually large and carefully selected stock of

Millinery!
Dress Goods!
Lawns! Tidies!
Gloves!
Ladies' Hose!
Collars, &c.,

For LADIES, MISSES and CHILDREN

A very fresh stock of

HAMBURG, CALICOS,
Bleached and Unbleached
MUSLIN,
Ladies' Underwear,
Embroidery,
Silks and Zephyrs.

A very nice stock of Ladies Misses and Children

SHOES

Which I will sell cheap.

Shirts, Collars, Cuffs,
and Underwear,

A FULL ASSORTMENT of the latest patterns and very cheap.

An especial attraction is

Brocaded and
Plain Silk Dolmans.

Shawls, Scarfs, Socks,
&c, &c.

Mrs Nash manages to obtain these goods are now called [illegible] will show them herself.

MRS T D NASH

SMETHPORT May 1 1885 tf

A PRESENT OF $50.00
—TO—
Horsemen and Farmers.

CENTAURINE!
—THE GREAT—
Cleansing and Healing Compound

Is positively guaranteed to complete cure of Scratches, Curbs, Sore Necks, Mud Fever, or Weeds in any kind on Horse or Man. Centaurine has had a local reputation for twenty years during which the fact of its wonderful curative powers was discovered. This is no advertising dodge. The above $50 00 will be given for a case that Centaurine does not cure. Testimonials from all parts of the country can be seen at my office. I care you nothing if it fails to perform what is advertised to do. Price 50 cents per bottle.

Or, TONIC LAXATIVE
HORSE POWDER

is purely vegetable preparation, free from any mineral, and has a local reputation with cattlemen. They are put up in a form retaining their medical properties while being used. The only true Pure and Blood Cleansing Compound to the market. Price 25 cents per box.

Don't forget our

White Pine Petroleum Hoof Ointment

The great success of nature in softening the hardest and toughest hoofs. Try a package of these valuable preparations, and if they don't do all we recommend, get your pennies. Price 25 cents a per box.

Manufactured by
WILSON & BRENEMAN,
Pharmaceutists,
KENDALL CREEK, PA.

For sale at E C Wells, Smethport, Pa.

Land Office of the Bingham Estate.

Williamsport, Penna, Feby 21, 1885.

All persons are hereby cautioned against cutting upon the said lands of this estate with out proper authority therefor An searcher and only upon the lands of the estate, by any person or persons liable to prosecution for trespass.

Persons who have bought or leased lands of this estate have deeds, contracts, or leases. The deeds give exact descriptions of the lands to which they refer, and the contracts and leases have on their drafts which show their location All actions to rights or privileges on lands of this estate, unaccompanied by such evidences are without consideration, and will not be recognized.

SCOTT C SIMPSON,
Agent of the Trustees.

MISCELLANEOUS.

SILVER MOUNTAIN
GRANITE, MARBLE
—AND—
STONE WORKS!
SMETHPORT, PA.

WM H MARTIN,
Sole Proprietor

FREDERICK HESS
Sole Authorized Agent

TO THE PUBLIC!

Having recently purchased the SILVER MOUNTAIN GRANITE AND MARBLE WORKS," formerly owned by John Durel, I will continue the business, and in addition to his famous "SILVER MOUNTAIN GRANITE," which has withstood the elements for a century without moaning, crumbling or defacing and which has proved itself the most durable, as well as desirable, stone for monumental purposes, I will add to his usual stock—

Scotch Granite,
Grey Granite,
Pebbled Granite,

And the now famous

Red Granite,

from the quarries on the coast of Maine

I will do all manner of Marble Work that parties may desire, either in American, Italian or Antique Marble

To all parties ordering at the shop, I will give ten per cent discount from list price

I have arranged with parties in Boston for granite polishing, am therefore able to give prices that cannot be duplicated in any granite or marble work

Call and see us get our prices and compare the work

SMETHPORT May 1, 1885 tf

MILK! MILK! MILK!

The undersigned takes pleasure in announcing to the citizens of Smethport and vicinity that his arrangements are finally completed so that on Monday, February 2, he will establish a

NEW MILK ROUTE!

Pure, Fresh and Rich Milk.
At 6 Cents a Quart

until spring when the price will be reduced The patronage of the public is respectfully solicited and satisfaction guaranteed

Wm. Ramer.

Smethport Pa., Jan' 2, 1885-tf.

GLEASON & LEMMLER

Dealers in and Manufacturers of

HARNESS
OF EVERY STYLE
AND CHARACTER

Which they will sell at the

LOWEST RATES.

They also keep a full supply of

Saddles, Blankets;
Whips, Etc.

Also a large and complete invoice of

TRUNKS & VALISES

Which they propose to sell at manufacturers prices. Call and examine our stock and prices and become satisfied that it is a waste of time to look elsewhere for goods we sell We are selling our goods as low as any house west of New York for quality

GLEASON & LEMMLER.

Smethport, Pa. March 13 1884

BROWNELL BROS

DEALERS IN

Dry Goods,
Notions,
Hats and Caps,
Boots and Shoes,
Groceries,
Provisions, etc.

AGENT FOR THE
White Sewing Machines

OUR MOTTO—"Justice to all."

Smethport, - Pa.

February 1, 1882. 9-1y

BRICK DRUG STORE!
No. 47 Main Street.

Constantly on hand the Largest and Most Complete stock of

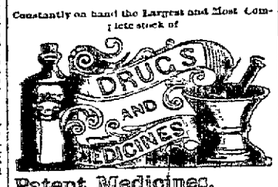

Patent Medicines,
Instruments,
Trusses,
Fine Wines & Liquors,
Condition Powders,
Fancy Stationery,
Toilet Sets,
CIGARS, TOBACCO,

And a General Supply of Everything Found in a First-Class Drug and Fancy Store.

Prescriptions Carefully Compounded Day and Night.

Dr's Freeman and Wells Office in Store.

H. C. WELLS

Smethport, Pa., March 6th, 1882.

MISCELLANEOUS.

DRUGS
PATENT MEDICINES,
School Books, Blank Books.
Stationery,
Fancy Goods.

DRUGGISTS SUNDRIES,

NEWS DEPOT AND CIRCULATING LIBRARY CAN BE FOUND AT THE

DRUG AND BOOK STORE
—OF—
A. B. ARMSTRONG,
Smethport, Pa.

Stockholder's Meeting.

NOTICE IS HEREBY GIVEN THAT THE Annual Meeting of the stockholders of the Bradford & Kinzua R. R. Co. will be held at their office in Bradford Pa on Saturday May 9th 1885 for the purpose of electing officers for the ensuing year

H PARSONS Sec'y

Bradford Pa. April 24 1885—4

WAGON.
Carriage and Blacksmith Shop,
MECHANIC ST., SMETHPORT PA.
Wm. Masser, - Prop'r.

HORSESHOEING!
A SPECIALTY
The Greatest Care Taken in Shoeing Horses with
Bad Feet!
All kinds of Repairing done to order on short notice

THE OLD STAND-BY!

I have purchased of Messrs C H Myers & Son their entire business and have the Knapp Barn on Water street and the Bennett house barn on Main street with stable for fifty horses

I have refitted the livery department and will have the best of

Largest and Best Equipped
STABLES

In McKean County

With 16 Horses,
New Carriages,
New Harnesses,
And New Robes,

I can furnish my patrons with the best and most stylish rigs in the market, and the public generally can rest assured that I will do all I can to please them. With the best of

Barding & Transcient Horses.

Also the best of care given to boarders. Every thing first-class and satisfaction guaranteed. Call and see me before going elsewhere. Remember that my business I am favorably situated to fill wants, and satisfy my patrons. Will buy, sell or exchange Horses, Buggies or Top Wagons on reasonable terms.

ORDERS BY TELEGRAPH OR TELEPHONE WILL BE ATTENDED TO WITH DISPATCH

A fair share of patronage is solicited Office and Headquarters at the

KNAPP BARN,
WATER STREET
A. T. PALMER.

Smethport Pa. Jan 8 85 tf

BINGHAM ESTATE

ROBT. H. ROSE

Is authorized to receive moneys for me, also applications to buy lands. He will give information generally in any business of this Estate, in McKean County His office is over

IN THE GRAND CENTRAL BLOCK

ROBT C SIMPSON
Agent of the Trustees

WELLSBORO, Dec. 24, 1878.

ISLAND HOME
Stock Farm,
Grosse Ile, Wayne Co., Mich.
SAVAGE & FARNUM, PROPRIETORS.

IMPORTED
Percheron Horses.

All stock selected from the pet of sires and dams of each breed reputation and registered in the French and English Studbooks.

ISLAND HOME

[illegible] of Grosse Ile [illegible] Railroad [illegible] the City and [illegible] Detroit [illegible] Visitors [illegible] at all stocks office [illegible] at Island Home [illegible] Company [illegible] to the Island [illegible] and catalogue freely mail Address, SAVAGE & FARNUM Detroit, Mich.

COLEMAN
Business
COLLEGE, NEWARK, NEW JERSEY.

More than three times as many graduates in actual business positions as all other schools in this State combined. Life scholarship $40. Write for circulars COLEMAN PALMER & CO Proprietors.

MASONIC HALL
FURNITURE STORE!
Specht & Sasse

We are now settled in our new store in Lare prepared to furnish the people of this vicinity and county with

FURNITURE

of all kinds and of

PRICE AND QUALITY

to suit the purchaser.

Undertaking in all its branches.

Full and Complete Line of

WALL PAPER!

Constantly on Hand.

Friends and patrons are invited to

CALL AND SEE US

in our location, and

Look at our Stock

SPECHT & SASSE,

Main St., Smethport, Pa.

MISCELLANEOUS.

J. C. HAMLIN.
—DEALER IN—
HARDWARE, STOVES, Etc.
CUTLERY,
AGRICULTURAL TOOLS, PAINTS,
OILS, GLASS, PUTTY,
SHELF FURNITURE and TIN-WARE.
JOB WORK of all kinds done on short notice and at reasonable rates.

The Customers say that J. C. Hamlin sells goods as low if not LOWER than they can get them in any other store in the county

SMETHPORT our Church and Main.

Hotel for Sale.

The undersigned offers for sale the property known as the Kinzua Hotel located at the McKean & Buffalo depot, East Smethport Pa. The house is well furnished in fine and its cures everything in first class order. Will be sold at a bargain to the right parties. For particulars call on or address

J H SWANK,
East Smethport Pa.

F. C. OLDS,
At his store in
FARMERS' VALLEY, PA.
is prepared to supply his customers with
DRY GOODS,
GROCERIES,
BOOTS AND SHOES,
Crockery, and all other goods required for family use or to keep soul and body together at figures that will astonish

The Natives!

He keeps on hand always the choicest brands of Flour, Feed, &c and his Buckwheat can't be beat to [illegible] Smethport pie will save money by taking a short ride of four miles over a lovely road and buy their goods for less money than they can buy at home

Farmers Valley, Nov 20, 1884 6-1y

CALL ON
C. L. DOUGLASS
For Your
DRY GOODS, GROCERIES,
Boots & Shoes, Etc.

He keeps on hand the best goods the markets afford Also Proprietor of

SMETHPORT GRIST MILL

Feed and Meal

of the very best quality at the very lowest prices. Custom work done on short notice.

Mechanic St. SMETHPORT PA.

F. C. PIERCE,

Surgeon Dentist,
SMETHPORT, PA.
OFFICE—Over L. W Mason's Hardware Store, Main Street

Preservation of natural teeth a specialty 26-tf

JAMES T. DONOHUE,
PLUMBER
SMETHPORT, PA.

In the rear of Armstrong's Drug Store

Lead and Iron Pipe for Water Gas and Steam Bath Tubs, Water Closets, Kitchen & Cellar Iron Sinks, Pumps etc. 40

EXECUTORS OF
THOS. R. FRISBEE
Estate General Dealers in
DRY-GOODS,
GROCERIES,
BOOTS AND SHOES,
Flour, Feed, Lumber & Shingles
CORYVILLE, McKean Co., Pa

SWEET WORM POWDERS

A hacking cough itching of the nose, grinding of the teeth are caused by worms. Use

SWEET WORM POWDERS

Sleepless nights, convulsions and straightening out of toes in children are caused by worms. Use

SWEET WORM POWDERS.

They are a sure and safe remedy for the expulsion of worms in adults and children Try the

SWEET WORM POWDERS

The most pleasant and easy remedy to take with the best results are

SWEET WORM POWDERS.

They have been on the market for fifteen years and have always given satisfaction in every case Try the

SWEET WORM POWDERS.

When your druggist offers you anything else do not take it but make him send and get

E. K. THOMPSON'S
SWEET WORM POWDERS.

Prepared at Titusville Pa. Price 25c. Send to any postoffice address on receipt of 25 cents

HAVE YOU A CARDEN!
IF YOU HAVE YOU WILL NEED SEEDS

And will want them Heard at the least money. Then try our new Seed Catalogue will surprise you. It is mailed Free to all, and you ought to have it before buying seeds.

WM. H. MAULE,
129 & 131 Front St., Philadelphia.

FOR SALE!
Clydesdale Stallion and Galloway Bulls. The best in America. All from renowned Sires in Scotland. All registered and pedigrees furnished. Prices low and Terms Easy. Address,
McKAY BROS., Southside Farm, Ft. Wayne, Ind.

HOSTETTER'S
CELEBRATED

STOMACH
BITTERS

In order to enrich the blood, and thus impart fresh vigor to an enfeebled system, stimulate digestion with the natural invigorant, Hostetter's Stomach Bitters, which, by intelligent energy into the operations of the Stomach, promotes, nay, insures thorough digestion and assimilation, and consequent nutrition. A pain in appetite, nausea and fetor, is invariably found to follow a course of this deservedly popular tonic which is a prompt, a reliable preventive of malarial fevers. For sale by all druggists and dealers generally.

Steam Engines, Clay and Ore Pans Hoist ing Engines and Machinery a Specialty. Second-hand Engines and Boilers on hand. Send for new Catalogue. 19-6m THOMAS CARLIN, Allegheny City

MISCELLANEOUS.

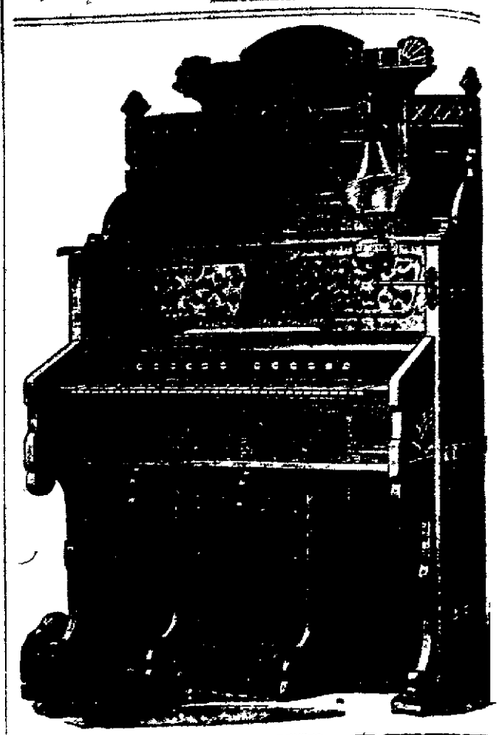

READ OUR OFFE

This Elegant EIGHT STOP FIVE OCTAVE Solid BLACK WALNUT ORGAN with TWO FULL SETS OF REEDS, only EIGHTY FIVE DOLLARS including Stool and Book A Free Trial of it in your own parlor

We have another Elegant Five Octave Eight Stop Organ with Two Sets of Reeds for Sixty five Dollars, cash, which is the greatest bargain ever offered

We have the largest stock of Pianos, Organs and Sewing Machines in western New York outside of Buffalo which include Henry F Miller, Decker Bros., New England and McEwen Pianos; Mason & Hamlin, Sterling & Peloubet Organs, Hartford, White and Crown Sewing Machines

New Pianos $185, cash and upwards New Organs $30 50, cash, and upwards Sewing Machines, $20, cash, and upwards

Call on us or write for Circulars and be convinced of our Low Prices and Fair Dealing.

WEAVER & WILLIAMS,
New Brick Store, 160 Union St., OLEAN, N. Y.

BOOTS AND SHOES
FOR HOLIDAY TRADE
A LARGE STOCK OF LADIES' AND GENTS'
FINE SLIPPERS
New & Desirable Styles & Patterns
Also for
BOYS, MISSES AND CHILDREN
AND A FULL LINE OF
HIGH TOP SHOES
For Young People and Ladies' Wear.
AT REDUCED PRICES
No Shoddy in any of my Goods.
Buy Useful Presents in Boots and Shoes
G. A. GROVES
NO. 28 MAIN ST., BRADFORD.

New Goods Just Received
At D. C. YOUNG'S.

IMMENSE STOCK OF
Spring & Summer Clothing
For Men, Boys and Children.
LADIES' AND GENTS' FURNISHING GOODS
Complete Line of
DRY GOODS
BOOT AND SHOE,
HATS AND CAPS,
CARPET, OIL CLOTHS
And Full Stock of
CHOICE GROCERIES
All of which were bought CHEAP FOR CASH, and will be Sold according
CALL AND EXAMINE MY STOCK—NO TROUBLE TO SHOW
D. C. YOUNG
Smethport, Pa., Sept. 30, 1883.

IMPORTANT REDUCTION IN THE PRICE OF
VASELINE
(PETROLEUM JELLY.)
One Ounce bottles reduced to 10 cents
Two Ounce bottles reduced to 15 cents
Five Ounce bottles reduced to 25 cents
Chesebrough Manufacturing Co.

H. W. RUBIN,
DEALER IN
GOLD AND SILVER WATCHES

Having employed a first-class Watchmaker and Engraver, I am now prepared to work as belongs to the trade. All work warranted. I have also on hand a fine assortment of

Clothing, and Gents' Furnishing Goods
Main Street, SMETHPORT

McKean County Miner.

Smethport, Pa., May 8, 1885.

NOTICE OF REGISTRATION.

[illegible] Miner shows the time to [illegible] all who are required to [illegible] as well as those to whom [illegible] a notice at this office. [illegible] Miner will continue blank [illegible] any one who may call at their [illegible] or about two glances a day all round.

On a recent trial a cedar log twenty-four long was taken to a California match factory and in exactly thirty minutes was sawed split, glued dipped in sulphur lids tied and the matches boxed ready for shipment.

The average maple sugar crop of Vermont is in the neighborhood of twelve million pounds, but this year it will exceed that amount. The Green Mountain State produces about one-third of the maple sugar crop of the country.

The second volume of Harper's Twenty years of Congress" will be ready for delivery in about two months. An enterprising citizen could make a good thing out of the sale of that work if not the advertisement in another column.

Washington generally goes to the opera from the President the diplomats, the supreme Court and the clergy down through every social grade to the [illegible] of both colors. For the first night reserved seats in [illegible] they are rarely empty.

A close application to business, studying the wants of the people, and fair dealing is securing for Mrs Nash a splendid business in the specialities of her trade. Her line of millinery is par excellence in style and wonderfully low in price. Send her advertisement.

Hon Jno M Dickey, who formerly represented Venango county in the Legislature and who is a leading citizen of that county, is mentioned as a candidate for State Treasurer. Mr Dickey would make a most excellent and acceptable candidate for this section of the State.

—The Smethport tent of the K O T M had a quiet "blow out" on Monday evening last in honor of the Aiken tent who were their guests. It was installation night and two candidates were initiated. About 12 o'clock they all repaired to the Wright House where they partook of an excellent supper and "Boys" left for home on a special.

—A C Henry Esq., of the Kitchanning *Republican* has taken his son in partnership in the publication of that paper. It seems strange that our old friend Henry has seen enough to be come his partner in business. It only brings more vividly to our understanding the rapidity with which Time is passing by. Our only hope is that the son is worthy of the name.

In taking down an awning in an eastern city last week it was found that a sparrow had supported a nest, in which were five eggs by means of a string forming a swing. The string was passed from one side of the nest to the awning rod, and on the other side the fastening was through a little staple ring in the brick work of the building. The string had been wound twice around the rung by the birds to make it secure.

—The visit of President Cleveland to the historic battle-field of Gettysburg on Monday last was devoid of interest and on the whole somewhat of a fizzle. On the return trip to Washington a little incident occured which caused some thing of a salute to the president, and the report was heralded through the country that the President had been shot at. It ought to be understood by this time that there is no danger of a demo cratic president being shot at, for the people who do that kind of business are pretty unanimously his political friends.

Hurlburt & Hunting's consolidated shows will exhibit in this place on Friday, May 15. This no doubt is one of the largest and best 25 cent shows on the road. It is not one of the latter day full of circus frauds, but a genuine wagon show one that is certain to please every body. Lovers of educated animals should not fail to see Prof Hurlburt's educated horses and dogs. They are said to be the best in the world. Robt Hunting's gal axy of European gymnasts, is composed of the best talent that could be had in Italy and foreign countries. Grand street parade at 10 a. m., immediately after which a free exhibition will be given at the tent. Two performances daily afternoon and evening. Doors open at 1 and 7 p. m. performances above commence at 2 and 8 p. m. Admission 25 cents, children under 10 years 15 cents.

PERSONAL MENTION.

We would deem it a favor if those having friends visiting in this place would notify us by postal or by leaving a notice at this office.

Hon. Robert H Dale spent Sunday with his family.

C W. Williams was in Buffalo the first of the week on business.

Wm Gifford, of Smethport came over to court on Monday.—Emporium *Independent*

Miss Ella Richmond is quite ill with pheumonia. Her many friends hope for her early recovery.

M L. Armstrong is moving into his new residence on Water street lately occupied by S M. Blodgett.

F W Beowoffell, of the enterprising firm of Brown-Bell Bros., was in Buffalo this week replenishing their stock.

Sheriff Ransom and wife took their early exit for Bradford this morning, but of course not on account of the circus.

Amos Sprague of Salamanca, N Y., spent Sunday at the residence of A T Palmer.

Paul Chas. Brick, of Olean will begin a class in instrumental music in this place on Monday next. Prof. B comes highly recommended.

Frank Bunks has the contract for hauling Jim Servatius' dwelling on Green street. Work will begin immediately.

Mrs Geo S. Stewart, of Bradford county organizer and Mrs L. H Washington, of Essex, Conn., representative of the National Women of the state Temperance Union, met a number of the leading women of Smethport at the residence of Mrs H. B. Hamlin on Saturday afternoon and in the evening addressed audiences of the latter sex. Much good was done.

Mrs Geo S. Stewart of Bradford and Mrs L. H Washington of Essex Conn., the temperance workers who were in town on Saturday and Sunday last were delightfully entertained by Mrs Henry Hamlin during their stay.

Baptist Church.

Order of services for May 10th
10 30 a. m.
Preaching—Subject to be announced at the time.
12 m.
Sunday school Lesson. Philippians 2 5 to 16. Topic. Christ our example
3 00 p. m.
Services at Keating's Valley
6 30 p. m.
Young people's meeting in lecture room, led by Miss F M Gates
7 00 p. m.
Third lecture of the course on Joseph Stalgett "Joseph as prince." This should have been given last Sunday evening but was postponed on account of the Union Temperance Meeting.
All are welcome to these services

—say hear Leave Six.

The Baltic end of the United Lumber Co. whose head quarters so far as the storage of logs from Potacca and Marvin Creek is concerned is in this town, is in possession of not only the steamer but the land adjoining without as much as "by your leave, sir." There is a sort of highway man's stand about this business which is not astonishing the natives some of them, however may recover from their amazement one of these days long enough to have the conveyance declared a nuisance or recover damages. When the dam was built across the Potacca Creek at the Baltic Mill the man who built it never expected to flood any of the terrace above the mill or to cause the water sufficient to cause logs to float over the banks. Against any such contention the owners of the properties above would have protested from the outset, and would have been practical in doing so. At that time it was not contended that Marvin Creek below the Bingham mill would ever be used as a storage for logs. Now the creek is so full of logs as to cause a back water which renders the great mill almost useless. Some of these days the Baltic people will find out that this kind of proceeding don't pay.

ATHEN CREEK.

We are glad to say spring has come.

The sugar season has been "short and sweet."

D. L. Tait & Son have started up their saw mill.

Our farmers are busily engaged in preparing for their usual spring crops.

Mrs. Niles Kinney has returned home after spending the winter with her daughter in Tioga county, N. Y.

Mrs. Darius Simpson has just returned from Harrison, after a three months visit at Capt. A. Keasey's.

Mrs. Emma Kinney is recovering from a severe attack of rheumatism under the treatment of Dr Goodrich, of Turtle Point. We are also happy to say that M J Bailey, who has been confined to the house for the last four months with inflammatory rheumatism, is well enough to be out once more though the skill of the same M J.

So one of our exchanges are hanging for the good old democratic days when men can be hired for fifty cents per day. It looks very much now as if such days would come these days but we are bound to live—let come what may in the way of hard times. GRAHAM.

Athen Creek May 4th 1885.

The Public Herald.

There is a paper published in Philadelphia by J Dunn Smith Esq at 705 Chestnut street called the *Public Herald* with which all who have to do with business men of the country. It makes a specialty of exposing quacks and frauds of every description by which means it has become a most valuable medium for advertisers. The Miner endeavors to be candid in all of its advertising such advertisements as it endorses but the most careful publisher will occasionally be imposed upon. We will recommend the *Herald* to our readers as one of the very purest papers that has successfully pursued that course. It is published monthly and we will furnish the paper to any of our subscribers for $1.00 a year.

$500,000 A Year.

Statement of the American, National and United States and Canada Express Companies, Troy, N Y

The proprietors of these companies are the individuals composing the firm of Fargo, Thompson & Co. These companies are of strength but never-failing reserve are to the solid interest and stability of the firm is evidenced by the fact that they are to all the world, assuming possession of the most vast interests of the Northern and Western States. Mr E Smith of Troy is a person well known to the business men of the country. Mr Thompson resides in Buffalo. Mr Fargo resides in Buffalo. Connected with these three great corporations are a host of managers, agents and employees who have a business-like, faithful record for many years from this time forward. A month in all that time although I cannot recollect that many times in a week I have written and sent to the Miner office a notice of some of the companies with which I have been identified in my life with business and I respectfully. My system has become so established that I need not write a line and receive the attention that I have been accustomed to. Two years ago I improved a method of remitting money to all parts of the world, which has been adopted by all the express companies and almost two years ago I improved on that upon the Accounts Current Blank which is now established all over the United States and is stronger in every way. The great stability of these companies is shown by the fact that they have been with my signature for the past three years. Have not known where to find me.

MISCELLANEOUS.

BROWN'S IRON BITTERS THE BEST TONIC.

This medicine, combining iron with pure vegetable tonics, quickly and completely cures Dyspepsia, Indigestion, Weakness, Lack of Energy, Malaria, Headache, Biliousness, and Neuralgia.

It is unequaled recently for Diseases of the Kidneys and Liver.

It is a reliable remedy for Diseases peculiar to women, and all who lead sedentary lives.

It does not injure the teeth, cause headache, or produce constipation, other iron medicines do.

It is prescribed and guaranteed to be all we claim by physicians and others throughout the country.

Genuine has trade mark and crossed red lines on wrapper. Take no other made only by BROWN CHEMICAL CO., BALTIMORE, MD.

CONSTIPATION!

There is no medium through which disease so often attacks the system as by Constipation, and there is no other ill that is heir to more apt to be neglected, from the fact that its first manifestations may not be immediately felt from irregular action of the bowels. When there is not regular action the retention of decayed and refuse matter, with its poisonous gases, soon poisons the whole system by being absorbed into it, causing pains, pimples, headache, impure blood and many other serious affections. BURDOCK BLOOD BITTERS will immediately relieve, and one bottle positively cure or relieve any case of Constipation.

"I was troubled for a year with Sick Headache and indigestion, and after trying everything imaginable used BURDOCK BLOOD BITTERS. The first bottle revived me and the second cured me entirely."—J. S. Williamson, Lumber, N. Y.

Health is Wealth!

Dr. R. V. Wiele's Sanative Wash Blaine Tonic, a guaranteed specific for Epilepsy, Dizziness, Convulsions, Nervousness, Sleeplessness, Nervous Prostration caused by the use of alcohol or tobacco, Wakefulness, Mental Depression, Softening of the Brain resulting in insanity and leading to misery, decay and death, Premature Old Age, Barrenness, Loss of power, Impotency, Involuntary Losses and Spermatorrhœa caused by over-indulgence or self-abuse, Impediment to Marriage, Dyspepsia, Lack of confidence, Nervousness, Lassitude, Lack of energy, &c., &c. Each box contains a month's treatment. Price, one dollar a box, or six boxes for five dollars; sent by mail prepaid on receipt of price. We guarantee six boxes to cure any case. With each order received from six boxes, we will send purchaser our written guarantee to refund the money if the treatment does not effect a cure. Guarantees issued only by WOOLEY, CRANE & CO., BALTIMORE, MD.

SOLD BY

THOMPSON & WOOD, Druggists, BRADFORD, PA.

CATARRH

CREAM BALM

Cleanses the Head, Allays Inflammation, Heals the Sores, Restores the Senses of Taste And Smell. A quick

HAY-FEVER a Positive Cure.

50 cents at Druggists or Mailed by mail receipt of price. Circular free. Sold by druggists, Oswego, N. Y.

There is no occasion for suffering from CONSTIPATION and other diseases that follow a disordered state of the Stomach and Bowels, when the use of

DR. HENRY BAXTER'S MANDRAKE BITTERS

Will give immediate relief. After constipation follows

Biliousness, Dyspepsia, Indigestion, Diseases of the Kidneys, Torpid Liver Rheumatism, Dizziness, Sick Headache, Loss of Appetite, Jaundice, Apoplexy, Palpitations, Eruptions and Skin Diseases, etc., all of which these bitters speedily cure by removing the cause. As the Stomach, Bowels, and Digestive Organs are restored to sound and good health Sick Headaches will not occur. Ladies and others subject to nervousness may be relieved of these distressing troubles and enjoy sweet sleep by using these bitters.

TRY THE BLOOD.

Price 25 cts. per bottle.

For sale by all dealers in medicine. Send address on postal card for pamphlet giving full directions, terms, &c. DR. HENRY BAXTER & CO., Proprietors, Burlington, Vt.

HELP

An Old Soldier's EXPERIENCE.

"Colvert, Penn., Nov. 4, 1882.

I wish to express my appreciation of the wonderful power of

Ayer's Cherry Pectoral

I was troubled with a dangerous cough, and had a hemorrhage of the lungs. I was advised to try your Cherry Pectoral, and did so, with the result that I was entirely cured. I am now in the enjoyment of excellent health, and am satisfied that your Pectoral saved my life. I am confident that it will cure any case of Consumption, if taken in time.

J. W. WORTHINGTON."

Ayer's Cherry Pectoral

PREPARED BY

Dr. J. C. Ayer & Co., Lowell, Mass.

Sold by all Druggists.

BOCUS HOSPITAL PATIENTS.

Tribute of Counting Multigravous Whose Decapchicas Are Dedected as Simplicitas.

[Philadelphia Times.]

"Nearly every hospital and house of correction in the country has its regular attendance of maningerous," said a physician at the Spinogal hospital. "Some are most cunning in their schemes to become patients. The comfortable bed, the good food and the kind attention they receive are the temptations to make them try these deceptions. I remember a case in point of a wonderfully clever piece of forgery. It was a woman who was brought to this hospital several months ago with a hemorrhage from the lungs. She was a poor, weakly-looking thing, very thin and a bad cough. She did indeed have diseased lungs. We could not find out sufficient to comprehend the true nature of it, however. It was an obscure complaint.

We gave her rest, strengthening food and treatment and she grew quite fat. She even made herself quite useful in the wards. The strange thing was that every time we spoke of discharging her she was sure to be taken sick during the night and we would find her with her clothes all covered with blood that she spat from her mouth. At last we began to suspect something and we set a watch. How do you think she managed? Why, she cut to take her lower lip between her teeth and bite it on the inside until it bled profusely. When we discovered her secret she was sent away, probably only to play her trick upon some other hospital.

"Another case was while I was studying at the university. A man was brought in with hip joint disease. The slightest touch would make him cringe with pain and he could not even bear any one to sit on the side of his bed. His leg showed no particular signs of disease beyond being thinner than the other and the flesh about the joint seemed fallen away. He could not use the leg at all. We fed him up and doctored him and he, too, with the help of a crutch and a foot sling, used to do odd jobs about the hospital. Whenever we tried to make him use the limb, however, he would always be taken sick and complain of his joint.

"At last we began to think him a curiosity and proposed to send him to the theme for demonstration. The day after this proposition to him he said he was better and he got up and walked out of the hospital without even a stark. That man has been in every hospital in Pennsylvania, always with hip joint disease. He never used his leg and consequently it was slightly shriveled in comparison with the other, and out of the inside capital. Heart disease has been counterfeited in many ways, but this is the most cunning and original I ever knew."

SWIFT-WINGED.

[Lucinda B. Chandler.]

A swallow poising in the candle-light,
Surprised in confines—whence, where, what embrowning;
Sweeping through the farther casement taking flight.
This is our life; its measure, sunding, plan.

THE NARCOTIST HABIT.

How It Differs from Alcoholism—The Responsibility of every of It.

[National Review.]

The first indulgence in it is some sense legitimate is almost enforced, either by acute pain or chronic insomnia. The latter is perhaps the more dangerous. The pain, if it last for weeks, forces recourse to the doctor before the habit has become insurable. Sleeplessness is a more persistent, and to most people much less alarming thing, and it is, moreover, one with which the doctors can seldom deal save through the very agents of mischief. Neuralgia, relieved for a time by chloroform or morphine, may be cured by opiumic sleeplessness admits of hardly any cure but such complete change of life as is rarely possible, at least to the working victims.

And the narcotist habit once formed, neither pain nor sleeplessness is all that its remonstration would involve. He is drunkard, it must be remembered, gets drunk, as a rule, but occasionally save in the last stages of dipsomania, he can do, if not without drink yet without intoxicating quantities of drink, for days together. The narcotist who attempts to go for a whole day without his accustomed dose suffers in torture far more cruelly than the drunkard deprived of alcohol in as many days. The effect upon the stomach and other organs, upon the nerves as well as the brain, is one of indescribable, unspeakable discomfort amounting to torture. A disorder of the digestive system more trying than sea sickness, a divergent action of the nerves which after some hours of unspeakable misery calms itself in convulsive twitchings, a mental and physical dry rot, simply unbearable to those who have not felt it.

Where attempts have been made forcibly and suddenly to withhold the accustomed sedative they have not infrequently ended in a few days in madness or death. In other cases the victim has sought and obtained relief by efforts or through hardships which in his or her best days, would have seemed impossible or unendurable. One woman thus restrained escaped in destitution from her bed room on a winter night of severe severity ran for miles through the snow, and was fortunate enough to find a chemist who knew something of the fearful effect of such privation and had the good sense and courage to give an adequate quantity the poison that had now become the first necessity of life.

In a word, narcotics are an evil, are to those who have once fallen under their power, tyrants whose hold can hardly ever be shaken off, which punish rebellion with the rack, and with all those devices of torture which medical and ecclesiastic ill cruelty found even more terrible than the rack itself while the most absolute submission is rewarded with sufferings only less terrible than the punishment of revolt. De Quincey's dreams under the influence of opium were to the tortures of remorse what the highest circle of purgatory may be to the lowest pit of the inferno.

The Seven-Tined Fork.

[Boston Globe.]

On the "dining," near Bitchesford was one, the carriage of a considerable section of the city is deposited by city cars. It has long been a mine of wealth to the poor of Charlestown, and to mid a few Italian engenders.

The dining is frequented by many ring pickers and other allies of the rich trade, all of whom rake over the rubbish with their seven tined rakes. About these seven tined rakes there seems to have grown quite a halo of superstition, which is probably due to the common belief that some mystic power lurks in the ominous 7.

Only, said one old woman, as she fished out a piece of oilcloth from under a heap of ashes, and hooked unfortunately at her fork when the writer asked her for information concerning it, "I don't know, though they do say as it's lucky to be a seventh son; but I don't believe it. I see this kind of a fork quite I must got any other. We all does 'em. Our Pauline is lyin' out there. Why, me and me children there, if we sticks to it, let's make out as it day."

A man about 60 years of age was seated under a temporary hut formed by the erection of four fence rails in the ground, over which had been thrown some pieces of old cloth, evidently procured from the ash barrel, bin or barrel used for the rich. He was collecting and sorting, I've been collecting," said he in reply to an inquiry, "now for twelve years, an' I've got a little ahead, and some money in the bank. I never found nothing very valuable 'cept once, an' then 'twas only a $5 gold piece.

Cheerful Life in Washington.

[Chicago Alfred Tribune.]

When you consider how hard it is to save money out of $1,200 a year and live in a city where in the high priced gas and the least opportunity for over work in the land, and mechanics of all sorts 50 per cent higher than in the neighboring town of Baltimore, and how few have saved anything to speak of, eternal life in Washington is most complete marriage.

The departments are full of men's wives, who are existing. The girls of the town have the hopes of marriage with persons of moderate salaries. Frequently a higher salaried official than their chief, who has an interest in some newspaper and a fine turnout and handsome wife, will be found in the employment of the Treasury, and he finds himself with a family of children and not a cent to turn but to the Assignment Commissioner. The wealthy places, smiling they go to their being only about 5 or 6 a week, are. The station of dignity is worth only $1,000 a year. The generosity of officeholders who keep their heads up have married property.

Here am I, there is a lawyer in the department of whom I had several years ago out of an income of $1,000 a year better to become Assistant at $2,000. He married a former client, or client's widow, and brings to Washington enough money to build a home, and the salary may pay the bills. A number of the positions in Washington are for life, but there is resistance all the while to extending the number of life positions.

Electric Sunspots.

[Chicago Tribune.]

The latest novelty in sunspots, newer even than peak watches or blue by-products, is a new curiosity of the genus of the sunspot. It will affect the fancy of the gentlemen. It consists of a small piece of metal so constructed as to receive electric force, the shape of which is to be determined at will by the wearer, and which is to be worn in the form of a lady's breast. Gentlemen's sunbursters are also to be arranged in the same fashion as electric light. These novelties come generally in the shape of a shield, but it is said that many fancy designs are to be produced, such as hearts, anchors, arrows, and the various forms and fractures are provided with corresponding devices. The electric force is to be supplied in a battery of medium size, and it is said that the only fear is that the battery will be worn out before the shield becomes worthless, and the wearer will be compelled to purchase a new one. The sunspots are to be worn in the evening, and will be found to be a great improvement on the old style of sunspots.

Fleshcon Wedding Cards.

[Exchange.]

Curious wedding cards appeared at Guadalajara, Mexico, recently. They read: The rector of the Catholic Santo Tomé church, Don Barbosa, acting under authority of the Archbishop, has refused to marry me to Irene Moreno. I have married her according to the civil code, and now have the honor to offer you an invitation to our house on Calle Carmen, No. 31. Gregorio Saavedra."

Alphonso Karr Some people are always dealing fault with Nature for putting thorns on roses. I always thank her for having put roses on thorns.

LOCAL MISCELLANY.

HUMORS ought to be good sailors—so they have so much carry-time experience.

BACK ACHE? Hunt's Remedy will cure pains in the back or loins, female diseases, nervous prostration and kidney diseases.

It is said Hon. Samuel J. Randall will not be a candidate for Speaker. Wait a little.

SICK Headache? Piles, constipation, Bilious Headache and dyspepsia, are all speedily cured by [Hunt's Kidney and Liver] Remedy.

LIEUTENANT JOE SMITH, son of Rear Admiral Joseph Smith, has been dismissed from the army.

I COULD scarcely speak; it was almost impossible for me to breathe; the night my nostrils. I used Piso's Cream Balm a short time I was entirely relieved. My head has not been so clear nor voice sounding in years. I recommend this admirable remedy to all afflicted with Catarrh or colds in the head.—J. O. Tichenor, Shoe Merchant, Elizabeth, N. J. Price 50 cents.

THE Star Route cases seem to have corrupted everybody connected with them in any way.

MANY ladies admire gray hair on some other person. But few can try the effect on their own charms. Nor need they, since Ayer's Hair Vigor prevents the hair from turning gray, and restores gray hair to its original color. It cleanses the scalp, prevents the formation of dandruff, and wonderfully stimulates the growth of the hair.

IT is said that there is a soft side to every man. That's the reason a dude is afraid to stand on his head.

"ILL jests at scars, who never felt a wound," and a man may stand with his hands in his pockets and laugh at a poor, worn rheumatic, but if he is a gentleman, he'll step into the nearest apothecary shop and buy him a bottle of Salvation Oil at the small expense of only twenty-five cents.

A TROY man shot at a hen with a revolver, and hit a neighbor who was sitting on the fence watching him. Both are agreed that the bullet glanced from the hen.—[Burlington Free Press.

"Oh! Cast that Shadow from thy Brow"

You can't do it if you have a complaint or dyspepsia. The dark-red countenance tells the story of constipation and sour stomach. Clear your complexion, strengthen your digestion, regulate your liver, tone your nerves, and then away goes the shadow from your brow, and you are happy because you are well. Mrs. M. J. Alston, of Lathan, N. Y., says: I recommend Brown's Iron Bitters to all my friends, and am satisfied it greatly benefited me.

ONE swallow makes one spring, if the drink is doctored with cayenne pepper.

By accident a man swallows a poison. How frightened he is. How the heart palpitates are sent down after it, and in what glowing terms the messenger hurries along the street. Yet loads of dyspeptics people are slowly dying of poisons elements in their blood. How little should they be noticed these, but it is well and it is passed, and we talk of it as if it were a matter of no consequence. Such a man is Starting, so Sleepless, so Strengthless, so Short of breath, so Tired, so Dizzy, so Nervous, so Sick, so Miserable, so Hopeless, so Weak, so Lame, so Backachy, so Languid, so Thankful, so Blessed, so Cured by Hop Bitters.

THERE makes a much more becoming bridal veil than lace, real or imitation.

THE SANDS of old men fall in life for purely personal reasons. They are interested but their lives and the race hereafter is not. They are selfish, sensual, skinned, sickly and miserable all because that great gland the liver is not at work. The moment the liver is set to work upon the digestion, it narrows the blood and makes it as pure as a running stream. Dr. Pierce's Golden Medical Discovery is the great liver regulator. Sold by druggists. Treatise on Liver, Blood and all Skin Diseases, 96 pages, free for 10 cents. Address World's Dispensary Medical Association, Buffalo, N. Y.

HATS will be worn almost to the exclusion of bonnets in the spring.

Among other fanciful notions are some with lengths to be organ plated.

THE Rev. Geo. H. Thayer, of Hamilton, Ind., says: "Both my wife and self owe our lives to Shiloh's consumption cure."

ARE you made miserable by indigestion, constipation, dizziness, Coated tongue, sick Headache, Shiloh's Vitalizer is a positive cure.

WHEN will you cough when Shiloh's cure will give immediate relief. Price 10 cents, 50 cents and $1.

SHILOH'S catarrh remedy. A positive cure for catarrh, diphtheria and canker mouth.

"HAY-FEVER" A lasting and fragrant perfume. Price 50 and 75 cents.

SHILOH'S cure will immediately relieve Whooping cough. Sold by druggists.

FOR dyspepsia and liver complaint, you have a printed guarantee on every bottle of Shiloh's Vitalizer. Price 50 cents.

Sold by H. C. Wells, Smethport, Pa.

Clear and Beautiful.

After using Hunnewell's Kalliston Soap the skin will have a fresh, clear and beautiful appearance. Entirely free from Tan, Freckles, and all Blemishes. It is perfectly harmless and is warranted not to chap the most delicate skin. We recommend it to all the ladies. Price 25 cents per bottle. Sold by A. B. Armstrong and E. B. McCoy.

Worse Than Heathen

Are those parents who allow their children to suffer with Worms when a remedy will be given by Fletcher's Stillingia Worm Candies which will immediately cure the most malignant cases. Sold by druggists. Price 25 cents. Fletcher's Stillingia Pain Killer is a sure cure for Sick Headache, Neuralgia, Rheumatism, Soreness, Stiff Joints, Sprains, Bruises, Burns, Scalds, Backache, Pains in the Side and Back, Female Weakness, Nervousness, Sleeplessness, Hysteria, Chills and Fever, Colds, Coughs, Croup, Sore Throat, Bronchitis, Asthma, Whooping Cough, Influenza, Hoarseness, Pains in the Chest, Kidneys, Liver, Stomach and Bowels. Sold by druggists. Price 50 cents and $1.00 per bottle. Prepared by Fletcher & Co., Burlington, Vt.

Drive Dull Care Away.

Be cheerful, be pleasant, be happy, be healthy. Health is Wealth. Use Dr. Pierce's Blood Purifier, it acts upon the liver and kidneys, it regulates the bowels and purifies the blood, it acts upon the digestion, it nurtures the blood and makes it as pure as a running stream. Sold by druggists. Treatise on Blood and Skin Diseases, 96 pages, free for 10 cents. Address World's Dispensary Medical Association, Buffalo, N. Y.

Ward off the first Attack

of any disease and you need have no fear of a dangerous termination. If those who are troubled with Dyspepsia, Biliousness, Dizziness, Pains in the Side, Loss of Appetite, Excessive Flow of Urine, Irregularities, Excessive Flow of Urine, Intolerable Thirst, Lack of Circulation of the Blood, and all Urinary Derangements, Diabetes, Kidney and Liver Complaints would but use Parmelee's Vegetable Pills for the few days they are required to be taken, they would find immediate relief and speedy cure. Sold by druggists. Large box containing 50 pills, 25 cents. Sold by A. B. Armstrong and E. B. McCoy.

Remarkable Cures from Dennis Blood Liver and Kidney Cure

Hot Springs cure that beneath a good vegetable blood purifier before trifling for a doctor, or trying any of the patent medicines, follow the example of others in using Dennis' Home Remedies.

Testimonials

Lincoln, Pa., March 14, 1884.—Mrs. T. Dennis, Dear Sir:—Since using one bottle of your Blood Purifier I have gained 15lbs. My health is better than it has been for years. JAS. J. HANSEL.

Carrolton, Pa., Dear Sir:—I have taken two bottles of your Liver and Kidney cure and it has done wonders for me, and I am very thankful for it.

Mrs. W. B. DANFORTH.

At E. B. McCoy's Drug Store in Smethport or send to T. Dennis, proprietor and manufacturer, Eldred, Pa.

Dowaright Cruelty.

To permit yourself and family to "Suffer!"

With sickness when it can be prevented and cured so easily

With Hop Bitters!!!

Having experienced a great deal of "Trouble!" from indigestion, so much so

that I came near losing my

Life

My trouble always came after eating my food—

However light

And digestible.

For two or three hours at a time I had to go through the most

Excruciating pains.

"And the only way I ever got"

Relief

Was by throwing up all my stomach contained. No one can conceive the pains that I had to go through, mind

At last

I was taken [illegible] so that for weeks I lay in bed and

Could get nothing!

My sufferings were so that I called two doctors to give me something that would stop the pain; their

Efforts were no good to me.

At last I heard a good deal

About our Hop Bitters!

And determined to try them.

Got a bottle, in four hours I took the contents of

One

Not [illegible] was out of bed, and have not seen a

Sick

Hour, from the same cause since.

I have recommended it to hundreds of others.

They have no such

Advocate as I am.—Geo. Kendall, Albion, Boston, Mass.

Columbus, Lafayette, Texas, April 21, '84. Dear Editor:—I have tried your Hop Bitters, and find they are good for any complaint. The best medicine I ever used in my family.

H. TALENER.

Hop Bitters are without a [illegible] of a doubt the purest and best medicine ever made. I have used them with Hop Bitters.—Minister.

Ask for "Rough on Coughs" for Coughs, Colds, Sore throat, Hoarseness, Bronchitis, Etc. Liquid 25c.

"Rough on Rats," clears out rats mice, roaches, flies, ants, bed bugs, skunks, chipmunks, gophers, 15c. Druggists.

Palpitation, dropsical swellings, dizziness, indigestion, headache—its [illegible] cures. Wells' Health Renewer $1.

Whooping Cough and the many forms of affection of children, promptly, pleasantly and safely relieved by "Rough on Coughs." Troches 15c. Balsam 25c.

Mothers, if your are failing, to darken, warm out and to restore, use "Wells' Health Renewer," $1. Druggists.

Life Preserver. If you are losing your grip on life, try Wells' Health Renewer. Instant relief to weak spells.

"Rough on Toothache." 15c. Instant relief for excruciating toothache, forty-three. Ask for "Rough on Toothache" 15c.

Pretty Women. Ladies who would retain freshness and vivacity, Don't fail to use Wells' Health Renewer.

Catarrhal throat affections. Hacking coughs, sore throats cured by "Rough on Coughs." Troches 15c. Liquid 25c.

"Rough on Piles." Ointment. 50c. Cures itching, blind, bleeding, protruding piles. Better salt than Rosebud Salve, chilblains.

Wells awake! Throw out Rheumatism, neuralgia, lumbago, get immediate relief and sound cure by using Wells' "Rough on Coughs" Rheumatic Balsam 25c.

BLANK PRINTING.

THE MINER JOB ROOMS are absolutely supplied with facilities for doing fine Blank Printing. We make a specialty of this class of printing, and challenge comparison of our work and prices with that of any first class Blank Printing House. We keep in stock all the usual forms of LEGAL and CONVEYANCING, JUSTICES, CONSTABLES and TOWNSHIP BLANKS, and print on short notice any style and form desired. Samples, estimates and prices furnished on application. Orders by mail promptly attended to.

PATENTS

[illegible] FORTY YEARS SUCCESS. 1885. STAND AT THE HEAD. 300,000 Now Seeing Machines in actual use.

Our Latest Success.

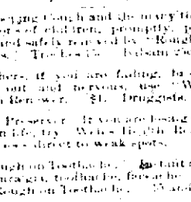

An Entirely New, High Arm, Easy Running Sewing Machine

[illegible] and experience [illegible] Running, [illegible] Perfect in [illegible] Desirable Stitch [illegible] Capable [illegible] Range [illegible] up to a size [illegible] ITEMS IN THIS [illegible] and we are not [illegible] introduce it to [illegible] a liberal [illegible] to [illegible] Address at once, THE HOME CO.

[illegible] QUENTHER'S LUNG HEALER. [illegible] CONSUMPTION [illegible] TRADE MARK. QUENTHER & CO., PROPRIETORS

Dr. Lazell's Asthma and Catarrh Remedy.

DR. LAZELL'S PHYSICIAN'S [illegible] AS PRACTICE [illegible] SPECIFIC CURE for ASTHMA and CATARRH warranted to relieve in five minutes. Sold by druggists. Price $1. Send for circular. Dr. LAZELL, Cincinnati, O.

MISCELLANEOUS.

The Best Meat and Vegetable MARKET! —IN— SMETHPORT

I am prepared to furnish the people of the town and adjacent country with

Fresh meat, Ham, Sausages, Salt meats, Corned Beef, Lard, Chickens, &c.

—ALSO— VEGETABLES IN THEIR SEASON.

A FIRST CLASS LINE OF FAMILY GROCERIES AT PRICES AS LOW AS THE LOWEST.

A Full Line of CANNED GOODS

Highest market price paid for Hides and Pelts.

C. W. WILLIAMS.

Main Street, Smethport, Pa.

E. B. McCOY Druggist & Pharmacist

No. 34 Main Street, SMETHPORT, PA.

Fresh and Reliable Drugs, Pure Wines and Liquors for Medicinal Purposes, Patent Medicines, Fine Stationery, Toilet Articles, Perfumery.

And a Full Line of Cigars Always On Hand.

Prescriptions Accurately Compounded Night or Day.

An Experienced Clerk in attendance with sleeping room over general premises for night calls

M. A. SPRAGUE'S HARDWARE STORE,

Opposite the Central, IS HEADQUARTERS FOR

Hardware, Stoves, Tinware, House Furnishing Goods SILVERWARE,

Cutlery, Lamps, Glass, Lead, Oils, Paints, Putty, Farmers' and Mechanics' Tools,

[illegible] A COMPETENT TINNER [illegible] work on short notice.

BARBER SHOP

ALFRED STURDIVENT

Would respectfully announce to his patrons and the public generally that he has moved his Barber Shop into the second floor of the building next to the post office on Main street, where he is prepared to do

SHAVING AND HAIRDRESSING

in the best manner and on short notice.

☞ BATH ROOMS ATTACHED.

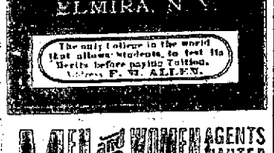

Speedwell & Hamner, PRACTICAL UNDERTAKERS,

Having purchased an elegant new Hearse are prepared to attend all calls incident to their profession.

ANYBODY [illegible] New York City [illegible] Particulars [illegible] Publishers, [illegible] New York.

Cleveland Steam Gauge Co.

Watson's Portable Forge,

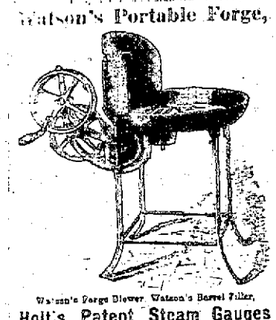

Watson's Forge Blower, Watson's Barrel Filler,

Holt's Patent Steam Gauges

For Locomotive and Stationary Engines.

Send for Price List and Testimonials.

Office 141 Superior Street, CLEVELAND, OHIO.

MEN and WOMEN AGENTS WANTED

To sell choice Nursery Stock. The finest [illegible] Stock. Address, Rome, Utica and Ithaca R. R. No inferior stock sold. Apply at once. Good Salary and Expenses Paid. OUTFIT FREE. JAMES E. WHITNEY, (NURSERYMAN.) Lockport, N. Y. Name this paper.

MISCELLANEOUS.

CASTORIA for Infants and Children.

"Castoria is so well adapted to children that I recommend it as superior to any prescription known to me." H. A. ARCHER, M.D., 111 So. Oxford St., Brooklyn, N. Y.

Castoria cures Colic, Constipation, Sour Stomach, Diarrhœa, Eructation, Kills Worms, gives sleep, and promotes digestion. Without injurious medication.

THE CENTAUR COMPANY, 192 Fulton Street, N. Y.

CENTAUR LINIMENT

An absolute cure for Rheumatism, Sprains, Pain in the Back, Burns, Galls, &c. An Instantaneous Pain-relieving and Healing Remedy.

"THE GIRL I LEFT BEHIND ME."

COPYRIGHTED 1877

Illustrated by the use of a Bissy made by T. T. Haydock, which is not only the Leading Buggy in this picture, but THE LEADING BUGGY OF AMERICA. Has Haydock's Safety King Bolt and Fifth Wheel. Ask your dealer for the HAYDOCK BUGGY, with the Haydock Safety King Bolt and Fifth Wheel. The best vehicle ever put under you. [illegible] Send 3c. STAMP for Catalogue and Wholesale Price List. T. T. HAYDOCK, Cor. Plum and Twelfth Sts., CINCINNATI, O. NO INVESTMENT SO PROFITABLE AGENTS WANTED WHERE WE HAVE NONE!

Estey Organ Co. Brattleboro Vt.

ESTEY ESTEY ORGAN

When the word Estey or the word Organ is mentioned, they each suggest the other, so widely known and so popular are the instruments and the makers.

Five letters in each of the two words are reminders of enjoyment in multitudes of homes. Illustrated Catalogue mailed free to all applicants.

CATARRH IN THE HEAD,

Its sudden, Change of the Stomach (hysterical), the early stages of consumption, Asthma, Bronchitis, and all diseases of the NOSE, THROAT, LUNGS CURED by a new and SUCCESSFUL SYSTEM.

Not a douche, snuff, nor patent medicine.

[illegible] Each case is treated according to the symptoms, what [illegible] Remedies [illegible] Kenvil, or [illegible] Office hours [illegible] For [illegible] CATALOGUES FREE. [illegible] A CERTAIN CURE [illegible] Dr. S. W. BEALL, Catarrh Specialist, Columbus, O.

SEEDS —AND— PLANTS.

PETER HENDERSON & Co., 35 & 37 CORTLANDT ST. NEW YORK.

OUR ILLUSTRATED CATALOGUE OF "EVERYTHING FOR THE GARDEN," full of valuable cultural directions, containing four colored plates, and describing everything NEW and RARE in SEEDS and PLANTS, will be mailed on receipt of stamps to cover postage (5 cents). Customers of last season send FREE without application.

$200 000 [illegible] Send for Catalogue. [illegible] Address, P. O. Box 1325, NEW YORK CITY.

PISO'S CURE FOR CURES WHERE ALL ELSE FAILS. Best Cough Syrup. Tastes Good. Use in time. Sold by druggists. CONSUMPTION

D. W. Miller Carriage Co.

Manufacturers and Dealers in LIGHT and HEAVY CARRIAGES, PHAETONS, CARTS, BUGGIES, WAGONS, &C.

After [illegible] we [illegible] 50,000 vehicles [illegible] of our [illegible] now [illegible] given [illegible] every vehicle [illegible] WARRANTED, especial attention [illegible] Orders. Send for CATALOGUES FREE.

D. W. Miller Carriage Co., E. Fifth St., Cor. [illegible] and Pearleton Ave., CINCINNATI, O.

Michigan Buggy Co. KALAMAZOO, Mich.

Wholesale Manufacturers of all kinds of Open and Top BUGGIES and ROAD CARTS. Agents wanted everywhere. Write for catalogue and price list. FINE WORK A SPECIALTY.

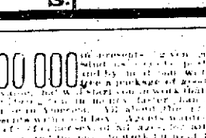

We also manufacture a full line of CUTTERS, including Bevel Body, Portland, Square Box two seat Portland, and Pony Sleighs. Send for cuts and prices before purchasing.

MICHIGAN BUGGY CO., KALAMAZOO, Mich.

THE CHICAGO COTTAGE ORGAN

Has attained a standard of excellence which stands [illegible] It contains every improvement that inventive genius, skill and money can produce.

OUR AIM IS TO EXCEL.

EVERY ORGAN WARRANTED FOR FIVE YEARS.

These excellent Organs are celebrated for volume, quality of tone, quick response, variety of combination, artistic design, beauty in finish, perfect construction, making them the most attractive and desirable organs for homes, lodges, churches, school rooms, &c.

ESTABLISHED REPUTATION, UNEQUALED FACILITIES, SKILLED WORKMEN, BEST MATERIAL, COMBINED, MAKE THIS

THE POPULAR ORGAN

Instruction Books and Piano Stools.

Catalogues and Price Lists, on application, free.

The Chicago Cottage Organ Co.

Corner Randolph and Ann Streets, CHICAGO, ILL.

LINES OF TRAVEL.

BUFFALO NEW YORK & PHILADELPHIA RAILROAD.

Time Table taken effect April 27, 1885.

NORTHWARD.			STATIONS.		SOUTHWARD.		
p.m.	p.m.	a.m.	Ar.	Lv.	a.m.	p.m.	p.m.
7 00	10	8 40		Buffalo,	8 00	40	5 30
6 16	12 32	7 55		East Aurora,	8 47	1 19	6 16
5 56	12 52	7 35		Griffith Jun.	9 07	1 39	6 36
5 31	1 17	7 10		Arcade,	9 32	2 04	7 01
5 05	1 40	6 45		Machias,	9 57	2 28	7 25
4 55	1 50	6 40		Franklinville,	10 07	2 37	7 35
4 22	2 17	6 09		Ellicottville,	10 39	3 04	8 07
4 00	2 40	5 50		Cuba,	10 54	3 05	8 30
p.m.	a.m.	a.m.	Lv.	Ar.	p.m.	p.m.	p.m.
2 10	8 00			Bradford,	12 45	6 45	
p.m.	a.m.	a.m.	Lv.	Ar.	p.m.	p.m.	p.m.
1 40	7 30			Portville,	11 10	6 15	9 55
1 27	7 17			Eldred,	11 23	6 02	9 39
1 15	7 05			Larrabees,	11 34	5 49	9 31
1 08	6 58			Port Allegany,	11 40	5 42	9 25
1 05	6 55			Emporium,	11 45	5 37	9 20
p.m.	a.m.	a.m.	Lv.	Ar.	p.m.	p.m.	a.m.
11				Harrisburg,		3	
11 30				Philadelphia,		7 40	
8 05				New York,		11 40	
6 05				Baltimore,		9	
10 00				Washington,		12	
p.m.			Ar.	Lv.		a.m.	

Sunday Trains.—Leave Buffalo 4.30, p. m. arrive Olean 7.15 p. m., leave Olean 7.15 a. m. arrive Buffalo 10.00 a. m., stopping at all stations.

North'd.	ROCHESTER DIVISION.			South'd.
		a.m.	p.m.	p.m.
p.m.	a.m.			
6 55	11 40	Rochester	7 40	1 30
6 42	11 27	Terminal	7 56	1 17
6 35	11 00	Genesee Junc.	8 03	1 10
6 15	10 38	Scottsville	8 22	12 55
5 50	10 23	Avon,	8 46	12 43
5 47	10 17	Powlerville	8 50	12 37
5 42	10 12	Caledonia	8 55	12 32
5 25	9 55	Garrisville	9 12	12 15
5 10	9 42	Mt. Morris	9 25	12 00
4 55	9 30	Cuylerville	9 45	11 50
4 40	9 15	Junction	9 55	11 30
4 10	8 40	Portage	10 30	11 00
4 05	8 35	Wiscoy	10 45	10 55
3 41	8 10	Fillmore	11 10	10 30
3 22	8 02	Caneadea	11 22	10 14
3 15	7 55	Belfast	11 32	10 04
3 05	7 30	Cuba	11 50	9 50
2 45	7 05	Hinsdale	12 15	9 30
2 15	6 45	Olean	12 30	8 40
p.m.	a.m.		ar	lv
	9 10	6 30	Niantic	ar 10 00
	8 45		Swanee	ar 11 00
	a.m.	p.m.		a.m.

CLERMONT BRANCH.

Lv Northw'd	STATIONS.	Lv Southw'd
p.m.		a.m.
3 10	Larrabees	11 40
3 30	Frisbee	11 50
3 45	Farmers Valley	12 05
4 00	Smethport	12 20
4 10	Crosby	12 30
4 20	Colegrove	12 35
4 30	Knox Junction	12 45
4 40	Roulette	12 55
4 50	Pomeroy Bridge	1 05
5 00	Wyman	1 15
5 10	Silver Lake Junc	1 25
5 20	Galeville	1 35
5 30	Pike	1 45
5 40	Elisha	1 55
5 50	Farmersville	2 05
6 00	Machias	2 15
6 10	Ashford	2 25
6 20	Ellicottville	2 35
6 30	Bradford Junc	2 45
6 40	Salamanca ar	2 55
6 45	Carrollton	3 00
6 55	Limestone	3 10
	Bradford ar	3 30
	Ridgway	3 55
	Johnsonburg Jun.	4 20
	Ridgway	4 55
	Little Toby	5 20
	Brock